Aberdeen-Angus Journal

Today's cover

Shows a group of the Congdon & Battles FEMALES photographed in one of the home pastures at Yakima Washington, April 6, 1938. .. They are ALL catalogued for the Auction

35 RANGE BULLS at HARTLEY STOCK FARM

"THE BALLINDALLOCH OF AMERICA"

- The tops come from the Hartley Stock Farm.
- Many of the Better Herds in America have originated or have been improved by the addition of a good bull or a few top females from the Hartley Stock Farm.
- For proof of the above statements check the ads and sale information in the Journal. Especially those of Maryland and Virginia where more outstanding herds have been started in recent years than in any other part of the country.
- We can supply a carload of quality females. Some of these females have calves at foot, some are bred, and others are open heifers. These heifers have not been picked over. They are truly "the tops".

Hartley Stock Farm, Page, North Dakota

JAMES L. NOBLE, Manager

Longview

Now offers from its well established herd of Aberdeen-Angus cattle some outstanding herd sire prospects. These young bulls are really well bred and will sire the kind of caves that bring a premium. Also have a choice lot of young heifers, some bred others open. We have priced these calves for quick sale. Write—

W. A. KIRSCHBAUM, Defiance, Iowa

And now it's

Heifers!

Briefly let me tell you that I have a few outstanding heifers that I would spare at this time. Several of them are outstanding show prospects. If interested in some show prospects or some foundation heifers as good as the best—see this offering. Some outstanding young bulls coming on too. Remember the show record of the progeny of Glencarnock Revolution 6th? Well, these are of the same pattern.

I. E. Kemp, Marion, Iowa

Pedigreed Protection!

BACK OF FRANKLIN vaccine is much the same sort of patient skill that builds up the blood line of champions.

Exacting methods of controlled culture under Dr. O. M. Franklin's personal supervision assures scientific accuracy. Each dose is pure. Potent. Concentrated to double strength.

A 15-year record of life immunity with ONE dose assures positive protection from Blackleg when you vaccinate with Franklin Concentrated Blackleg Bacterin. 10¢ *a dose at Local Drug Store Agencies.*

VACCINES for Cattle, Sheep, Hogs, Horses and Poultry

Send Today for big 64-page Illustrated Catalog FREE!

O. M. FRANKLIN SERUM CO.

Denver Kansas City Wichita Fort Worth Alliance Marfa Los Angeles Amarillo El Paso Salt Lake City

FRANKLIN VACCINES AND SUPPLIES

THE . . .

Doddies are Coming!

Mr. Sanders Comments Further Upon Their Invasion of England. . . .

I referred recently in these columns to the fact that King George VI had authorized the establishment of a herd of Aberdeen-Angus at the Royal Farms at Windsor. It now developes that this has been accomplished by the shipment of the herd that has long been maintained by Royalty at Abergeldie Mains in Scotland. The event has naturally attracted much attention in England and no doubt Manager Ritchie will soon begin entering blacks from His Majesty's herd in the Royal, Smithfield and other important National Shows. The English landlords and tenant farmers for a great many years were entirely satisfied with their own breeds. Prior to Queen Victoria's time there had been very little recognition of Scotch-bred cattle, south of the River Tweed. The Aberdeenshire type of Shorthorn—which differed materially from the English breed, in that it was "beefier"—first broke into the best English Shorthorn Society when Deane Willis brought that wonderful lot of Cruickshank heifers from Aberdeen to Bapton Manor, Wiltshire; and when Wm. Tait, manager for Queen Victoria, leased for use at Windsor, from Wm. Duthie, the celebrated bull Field Marshal. These events "broke the ice," so far as Shorthorns were concerned. The use of North Country Shorthorn bulls by English breeders soon became a common practice. However it must be said that there are today many breeders of the "red, white and roan" in the English countries who still stand by the old English sorts; particularly where a milk or dual-purpose type is sought.

ALVIN H. SANDERS

It was not so difficult for John Bull to admit the Scotch Shorthorns into the Southern picture; for they had been originally derived from English sources. It must be admitted however by all who understand an Englishman's innate conservatism, that his attitude towards an Aberdeen-Angus invasion would be quite different; in fact more or less antagonistic. And so we find that it has only been within a comparatively recent period that the black polls gained firm footing in English territory. Unquestioned leadership in their introduction rests with Mr. J. J. Cridlan, whose prominence in the London meat trade rendered his championship of the Aberdeen-Angus a friendly gesture sure to influence English public opinion favorably toward this distinctly Scottish breed. He owned the beautiful estate of Maisemore Park, on the banks of the River Severn near the old cathedral city of Gloucester, and here he established the herd that still exists there, under his personal management. He has to his credit a world's record of ten Smithfield grand championships won by exquisitely-finished "doddies" from Maisemore. I once had the pleasure of visiting this premier English Aberdeen-Angus nursery, and can bear personal testimony to the high quality of the cattle and the enthusiasm of the veteran proprieter. Although at this time, well advanced in years, and not just in [Please turn to page 31

For the PROMOTION of the BREED ALL the TIME SERVICE to the BREED is our CONSTANT AIM

The Aberdeen-Angus Journal

FRED HAHNE, Editor and Publisher, Webster City, Iowa

Volume 19, Number 11 Webster City, Iowa, U. S. A., June, 1938 Price 10 Cents

The Krotz Auction

Highly Successful—The Top Bull Brings $510.00

By Fred Hahne

One of the most successful auction sales of the season was conducted on Monday, May 2d, at the Krotz Stock Farm at Odell, Nebraska, with Col. Arthur W. Thompson, of Lincoln, presiding in the auction box. This was the occasion of the annual spring sale from the old time herd of Jos. Krotz and son Marshall who have for years been carefully building a better herd. This year they featured the get of their splendid breeding bull, Evidence of Strathmore, whose sons and daughters met with unusual approval at the hands of the men who sat upon the seats and did the bidding. The cattlemen of Nebraska and surrounding states were greatly encouraged because of the abundant supply of spring moisture throughout most of that section. In the Krotz section the ground was wet down to an out of the ordinary depth, a big rain the night before the sale had filled the creeks to overflowing. Grass was green and a good crop was promised, wheat was looking fine and had already begun to joint, much corn had been planted. One field displayed traceable rows, and that is out of the ordinary for the time of year. All in all the breeders of Nebraska were happy and looking forward to a good crop year and anxious to procure something with which to reestablish the cattle on their farms and ranches. To me Nebraska never looked quite so good, nor held out so much hope for a splendid season. The Krotz auction was a splendid success. A total of 58 head, mostly young things sired by their splendid breeding bull, Evidence of Strathmore 467200, one of the truly great sons of the many times champion Revolution 81st recently in the Kershaw herd at Muskogee, Oklahoma, averaged $138.46 per head. In this average were quite a number of young things just past the weaning age, and too there were a few very old cows that sold close to their market value, so after all the good young things by this bull made a much better average than the figures really show. The sixteen bulls made an average of $188.91 and the majority of them were too young for service. An extra bull brought in by L. E. Laflin, of Crab Orchard, brought $250.00, and went to the Barnes folks up at Cody. This bull is not figured in the Krotz averages.

Bull Lot 1—Evidence 504-948 proved to be the star attraction, when he entered the ring the bidding really began in earnest and quickly rose from a low start to $510.00 which was the top for the sale and the bid of Mr. A. H. Dripps, of Haddam, Kansas, who was determined to place this beautifully made and fronted bull in service in his good herd of females. Evidence Envito carried a most attractive head and front, a wonderfully good quarter, plenty of width and thickness and was built right down on the ground. He had friends everywhere. Mr. Dripps is to be congratulated upon being able to annex this bull to his collection of breeding cattle at such a reasonable figure. The dam of this bull is a granddaughter of Earl Marshall and the second dam is a granddaughter of Eston of Denison, giving him a most desirable pedigree.

The second high animal in the sale was Evidence K. 2d 252505 by the same sire only a year younger and from a daughter of Bravo of Denison 168878, for a long time chief stock bull at the Krotz Stock Farm. She is therefore very richly bred, tracing twice to the three times International grand champion Glenfoil Thick Set 2d as well as twice to Baden Lad who produced three International grand champion cows. This good son of Evidence of Strathmore went to A. H. Heckendorf, of Pilger, Nebraska. W. W. Piercy of Kennedy, Nebraska, took five of these young bulls to his Cherry county ranch at an average of about $150.00 per head, and most of them will not be old enough for heavy service for some time yet, an indication that these youngsters had what the range man was looking for and he was willing to take them home and wait for them to grow into maturity and full usefulness.

The third top was found in Blackcap Earl 15th 535241, a richly bred McHenry Blackcap that will not be a year old until June 20th. However he was attractive enough that J. F. McKenny, of King City, Missouri, took him home at $270.00. He was a son of Blackcap Revolution 28th whose sire is the International grand champion Revolution 100th and he was by the International grand champion Blackcap Revolution, while his dam was Blackcap 2d of Strathmore, one of the best breeding cows in that herd, and a daughter of the many times grand champion Revolution 50th who also was by Blackcap Revolution. The dam of this calf is a daughter of Blackcap Marshall 8th by Earl Marshall and the second dam is a granddaughter of Glenfoil Thick Set 2d. A richly bred youngster if there ever was one and Mr. Kenny is planning to use him on a very select group of heifers of the richest breeding.

The females were young, but they sold on a very even keel, not much variation in price range except as based upon age. A pair of coming two year old heifers went to Max Hoffmeister, of Imperial, at $250.00 each, while the top five head in the auction made the fine average of $316.00 each. The best ten head averaged $252.50 and the top twenty went at an average of $202.50, indicating plenty of demand for the good ones. Messrs. Jos. Krotz & Son, are happy that their cattle were so well received and they are promising an even better set of cattle for their 1939 sale when they will again be featuring the sons and daughters of this great young bull Evidence of Strathmore. L. R. Kershaw of Muskogee, Oklahoma, was one of the heaviest [Please turn to page 34

An Expression

I am confident the Journal has done us a great job on the advertising on this sale, and I am more than pleased with the catalogs. When you consider that this season we have sold over twenty-five cattle privately in addition to the sale cattle at near and above the average in prices, with no other form of printed advertising I guess the Journal is getting the job done.—Marshall J. Krotz.

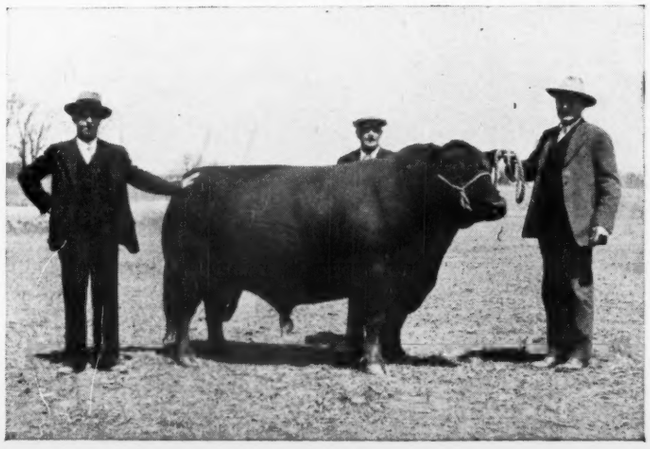

REVOLUTION 100th—The International grand champion sire of Blackcap Revolution 28th, the sire of Blackcap Earl 15th sold in the Krotz sale to J. F. McKenny, King City, Missouri.

Kansas Cattlemen Gather

K. S. C. News Bulletin

Hold a Very Successful Meeting at Manhattan, May 7th

Kansas cattlemen crowded the live stock pavilion at Kansas State College at Manhattan on Saturday, May 7th, as the results of the latest experiments in cattle feeding, from which have been developed much new and valuable information, were presented at the 26th annual Feeder's Day program of the animal husbandry department. High points of the talks heard by the visitors included final conclusions in a 12-year test in the utilization of grass in fattening cattle, which produces around 600 pounds of beef gain for only 40 bushels of grain; a preliminary report of a method by which the feeding value of Atlas sorgo has been improved; a test of the preference of calves for oats or corn; and a report which indicates that sorghums have a decided advantage in the state over corn for both forage and grain.

The most satisfactory plan developed in the 12-year tests for utilizing blue-stem grass in fattening steer calves for market consists of wintering the animals well, grazing them for 90 days on the blue-stem grass starting about May 1, and then full-feeding for 100 days in the dry lot. This plan was explained to the live stock men by Dr. C. W. McCampbell, head of the Kansas State animal husbandry department, who pointed out that this system has proven to yield a maximum gain from a minimum of grain, provides for the utilization of a large amount of roughage during the winter, puts the cattle on the grass when it is most nutritious, and puts the fattened steers on the market at a time when they have little competition from other kinds of grain-finished cattle.

The results of the tests indicate, Dr. McCampbell said, that calves should be fed 4 to 5 pounds of grain daily during the winter, if the best results are to be obtained under the system. Lots receiving grain during the winter showed a margin of $3 a head more than those which were not grained. It is also decidedly more profitable to full-feed the yearling steers in the dry-lot than on blue-stem grass, as those which were finished in the dry lot after grazing sold for a higher price, and returned $7.50 more margin than those full-fed on grass. Another phase of the test to determine if there was any advantage in "tapering off" the grain after the cattle went onto the grass, proved that the grain ration may be abruptly discontinued when the animals go to pasture without sacrificing possibilities of profit.

Good silage can be made better by grinding the grain that goes in it, according to a report of a one-year experiment just completed by A. D. Weber, Kansas State professor of animal husbandry. In this test a lot of 10 calves receiving Atlas sorgo silage in which the heads had been ground and added to the stover silage, registered a gain of 230 pounds in 130 days, as compared with a gain of 206 pounds for a similar lot in a like period fed on normal silage—that is silage in which the whole sorgo plant was made into silage without grinding the heads. In the same test a lot receiving silage made from headless Atlas sorgo increased in weight by only 165 pounds. The largest gain in the experiment was produced by a special silage, in which Atlas fodder was topped at the silo, the stover fed into a silage cutter, and the heads put through a combination knife and hammer mill. The finely ground heads and the silage were then blown together into the silo. This type of silage produced an average gain of 244 pounds a head, or 19 per cent more than normal silage. Professor Weber pointed out that in this test a ton of stover silage produced 73 pounds of gain; a ton of normal silage, 91 pounds; and a ton of the special silage, 108 pounds. He cautioned that the additional tests will have to be made before recommendation can be made regarding special processing methods used in the experiment. Reporting on a trial in which two lots of four steer calves were given on opportunity to show their preference for oats or corn, Professor Weber said that the results indicated that calves being fattened for market cannot be depended upon to select these grains in the proportion that produces the best finish. The calves preferred the oats to the corn, but experimental results indicate that for best results, oats should not comprise more than one-third of the grain portion of the ration. The right proportion can be maintained, he said if oats is the only grain fed during the first half of the feeding period, when the calves are being brought to full feed, and if corn is then the only grain fed during the second half when the calves are larger and being crowded on grain. A comparison was made, also regarding the value of grinding these grains, and the results indicated that there is no benefit derived from grinding oats and corn for calves. A striking comparison of the ability of corn and sorghum to produce grain and forage under the Kansas conditions was made by H. H. Laude, of the agronomy department of the college. He said that on the experiment station at Manhattan, corn has produced less than one-half as much cured fodder as Kansas orange sorgo, and that adapted varieties of kafir at Manhattan have yielded an averge of 43 bushels an acre, as compared to 35 bushels of corn. At the Fort Hays experiment station the sorgo fodder yield has been nearly 2 times greater than corn, and at Colby, in the northwestern part of the state, the sorgo yield has been 2½ times as high as corn. At Hays the corn grain yield has averaged 16.1 bushels, and western blackhull kafir has yielded 30.4 bushels.

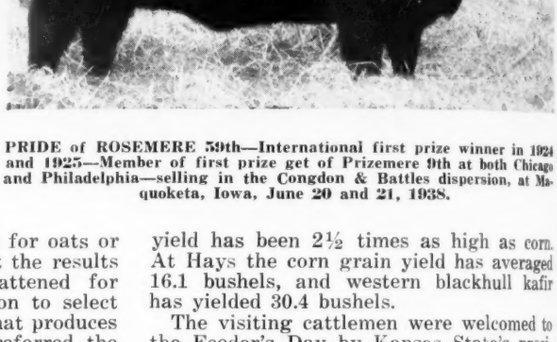

PRIDE of ROSEMERE 59th—International first prize winner in 1924 and 1925—Member of first prize get of Prizemere 9th at both Chicago and Philadelphia—selling in the Congdon & Battles dispersion, at Maquoketa, Iowa, June 20 and 21, 1938.

The visiting cattlemen were welcomed to the Feeder's Day by Kansas State's president, Dr. F. D. Farroll. J. W. Greenleaf, president of the Kansas Live Stock Association presided over the meetings. D. L. Mullendore, president of the Production Credit Corporation was a guest speaker, and outlined the development of a special type of credit especially designed for agriculture. He said that in this Federal Land Bank district there are 41 production credit associations owned and managed by the member-borrowers.

—o—

Kansas with her excellent crop prospects, and most favorable location, adjacent to the greatest natural cow country in America, certainly hold great hopes for her Aberdeen-Angus breeders whose cattle are perfectly adapted to the beef making requirements of the Southwest.

A group of the breeding matrons that helped to make the Congdon & Battles herd famous, all to be included in the dispersion sale at Maquoketa, Iowa, June 20th and 21st. Main cattle barn, more than 200 feet long, in back ground.

The Lantz Sale

Top Bull Sells at $250.00; Top Cow Brings $350.00

By Dick Hahne

The Dells—these two words carry an interpretation of their own—meaning to the general public just this: A line of special Blackcap and Erica breeding that has made this splendid Illinois farm belonging to Senator Simon E. Lantz, and located near Congerville, one of the best known breeding plants in America. Were it not so it would be impossible to annually attract such good crowds of interested breeder buyers from so many sections of the country. The annual sale which took place at The Dells farm on Thursday, April 28th, proved no exception to the general rule. Although it was a rather miserable day, there still gathered for the occasion a splendid crowd and Col. W. H. Cooper, the man in the box, was able to quickly divide the offering at a very satisfactory figure, the sixty-five head bringing a total of $10,952.50, or $168.50 average per head. The twenty-one bulls, mostly of summer and winter yearling vintage, made an average of $146.20, perhaps not quite enough money, but they were young. The top was found when Blackcap Evolution 53d 535707, a Lantz Blackcap sired by Earl Marshall 27th found a new home with Hal Royce at Rockville, Indiana, at $250.00. His dam carried a line to Blackcap Bertram, in fact was a granddaughter of the old bull and her sire was a grandson of Imp. Earl Eric of Ballindalloch. The second top bull was Blackcap Evolution 49th, another Lantz Blackcap by the same sire and from a dam that combines the blood of the great bull Enlate and the old McHenry sire Eston of Denison, a great bull that Dad has told me so much about. This long yearling went to E. A. Schloeman, whose Mankato, Minnesota, breeding plant is known the country over for the top selling steers, bred, raised and fed out at home, and never failing in their mission to bring home the "bacon." It's quite an honor to have such a discriminating buyer come to one's sale to purchase a new herd bull, for he really knows his cattle and knows what it takes to produce the tops. This bull went cheap, only $185.00. There were many other good bulls, among them the third high, Dell's Evolution 27th 535691, an Evergreen Erica of the famous Ballindalloch Elslow strain, whose dam descends from the great Blackcap Bertram whose dam was the same cow that produced Blackcap Revolution the International grand champion son of Earl Marshall. His sire Blackcap Revolt M. 8th 439757 is line bred to Earl Marshall, being a son of Blackcap Revolt and from a dam by the same sire. This good bull went to L. Raker & Son, of Princeton, Illinois, at $175.00

BLACKCAP REVOLT M. 8th 439757—One of the stock bulls at The Dells, where Sen. Lantz grows so many good ones—a double bred Blackcap, combining the blood of the breed's two great sires: Black Woodlawn and Earl Marshall, both producers of Int. grand champions.

The fact that the forty four females, all ages, made an average of $179.15 per head shows clearly the favorable position these Lantz bred cattle hold with the general public, and what's more the higher female average shows clearly which way the wind is blowing with reference to the future of Aberdeen-Angus cattle not alone in the Senator Lantz trade territory but throughout the nation. When females begin to outsell the bulls there is a demand that means simply that the breed is on the forward march again. There was a lot of satisfaction registering with Senator Lantz, and myself as well, when the good two year old heifer, Elga Ellora 5th 517929, an Enchantress Trojan Erica whose sire and dam had both descended from old Elga Elliott 9th, both being out of her granddaughter Elga Ellora, passed to Geo. F. Harding, the restauranteur famous in Chicago eating circles, paid $350.00, the top of the sale for her. Another pair of top females went to the same buyer, who seems to be able to select the good ones. The next high spot in the female section of the sale was $300.00, paid twice—once when Clyde Hoffman, of Overbrook, Kansas, took the Evergreen cow, Enslow of Dell 2d 43978, and her bull calf; and again when Col. A. D. Bradshaw, of Smithshire, Illinois, took the two year old Blackcap Delline 5th 535711, a daughter of Earl Marshall 27th, and her heifer calf by Revolution 106th 442116. Paul Riley, of LaFayette, Indiana, lacked only the spending of another $5.00 bill to have been included in the same class, for he did pay $295.00 for Blacasia 426743, another Lantz Blackcap cow approaching ten years of age, a double granddaughter of Bertram's Earl by Blackcap Bertram, together with a fine heifer calf by Earl Marshall 27th and rebred to Energy's Marshall 2d 437417. I had orders for several cows, but they rapidly rose to valuations just beyond my limit, being able only to secure one —Elga Erica Dell 7th 523531, at $210.00 for my good friend Irwin A. Griesse. of Alvord, Iowa. So again the Lantz Blackcaps and Ericas have demonstrated their high rank in Aberdeen-Angus breeding circles. Only once did an animal sell as low as $100.00, denoting the exceptionally even tenor as to quality and public evaluations. The sale list follows:

SUMMARY:

65 head,	total $10,952.59,	average	$168.50
21 bulls,	total 3070.00,	average	146.20
44 cows,	total 7882.50,	average	179.15
Top 5 head,	total 1,525,	average	305.00
Top 10 head,	total 2,675,	average	267.50
Top 15 head,	total 3,695,	average	264.33
Top 20 head,	total 4,605,	average	230.25

BULLS:

Top Bull—Blackcap Evolution 53d 535707, sire Earl Marshall 27th 426851 ..... 250.00
Top Cow—Elga Ellora 5th 517929, sire Elga Lad 439173 ..... 350.00
Dell's Evolution 27th 535691, calved July 28, 1936. Sire, Blackcap Revolt M. 8th 439757. L. Raker & Son, Princeton, Illinois 175.00
Blackcap Evolution 50th 535688, calved July 6, 1936. Sire, Earl Marshall 27th 426851. George Hoffman, Saybrook, Illinois 150.00
Blackcap Evolution 49th 535686, calved July 1, 1936. Sire, Earl Marshall 27th 426851. E. A. Schloeman, Mankato, Minnesota 185.00
Dell's Evolution 32d 535701, calved September 20, 1936. Sire, Blackcap Revolt M. 8th 439757. E. E. Spires, Minonk, Illinois 120.00
Blackcap Evolution 52d 535692, calved July 29, 1936. Sire, Earl Marshall 27th 426851. Ross Macher, Odell, Illinois 125.00
Blackcap Evolution 55th 536343, calved October 1, 1936. Sire, Dell's Evolution 485806. A. D. Bradshaw, Smithshire, Illinois 150.00
Dell's Evolution 31st 535698, calved September 1, 1936. Sire, Blackcap Revolt M. 8th 439757. Frank Vitzhum, Pontiac, Illinois 130.00
Blackcap Evolution 46th 535681, calved May 24, 1936. Sire, Earl Marshall 27th 426851. Toby Bane, Arrowsmith, Illinois 135.00
Blackcap Evolution 53d 535707, calved January 10, 1937. Sire, Earl Marshall 27th 426851. Hal Royce, Rockville, Indiana 250.00
Blackcap Revolt S. 519629, calved July 25, 1936. Sire, Blackcap Revolt M. 8th 439757. Ben Witte, Collinsville, Illinois 175.00
Blackcap Evolution 47th 535684, calved June 20, 1936. Sire, Earl Marshall 27th 426851. R. E. Rush, Pittsfield, Illinois 120.00
Evolution Dell 3d 535715, calved March 22, 1937. Sire, Earl Marshall 27th 426851. Bushland Farms, Sheldon, Illinois 120.00
Blackcap Evolution 48th 535685, calved June 26, 1936. Sire, Earl Marshall 27th 426851. Ralph Channelsworth, Waynesville, Illinois 155.00
Dell's Evolution 34th 536342, calved June 10, 1936. Sire, Earl Marashall 27th 426851. Irwin Colemeyer, Pontiac, Illinois 130.00
Earl Marshall S. 519631, calved August 15, 1936. Sire, Earl Marshall 27th 426851. W. D. Cameron, Magnolia, Illinois 155.00
Blackcap Evolution 54th 535709, calved January 15, 1937. Sire, Blackcap Revolt M. 8th 439757. E. M. Bane, Arrowsmith, Illinois 145.00
Dell's Evolution 30th 535696, calved August 22, 1936. Sire, Blackcap Revolt M. 8th 439757. U. G. Orendoff Company, Canton, Illinois 125.00
Evolution Dell 2d 535713, calved March 11, 1937. Sire, Earl Marshall 27th 426851. Depler & Faust, Lewistown, Illinois 125.00
Dell's Evolution 33d 535705, calved November 9, 1936. Sire, Black- [Please turn to page 33

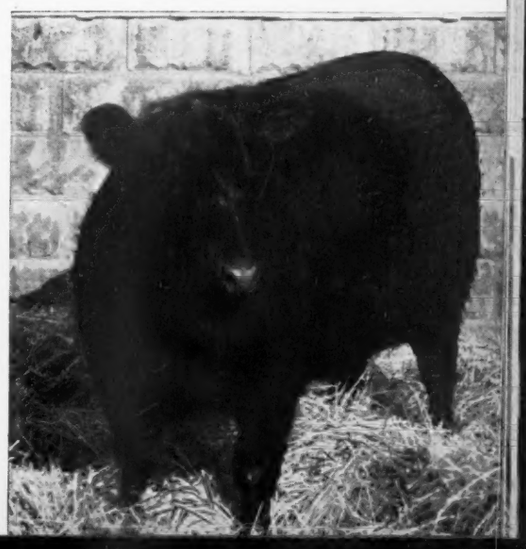

A LANTZ BLACKCAP HEIFER—This is the type and quality and thickness and lowsetness that makes The Dells heifers so much in demand by discriminating buyers.

The Aberdeen-Angus Journal

WEBSTER CITY, IOWA

FRED HAHNE.....Editor and Publisher
RICHARD H. (DICK) HAHNE.....Associate Editor
T. R. AMSDEN.....Business Manager
GAY QUAMMEN.....Field Representative
MERLE SAXE.....Texas Field Representative
WILLIAM BARTON..Association Field Representative

Entered as Second-class matter October 25, 1919, at the Post office at Webster City, Iowa, under act of March 3, 1897.

Officers of the American Aberdeen-Angus Breeders' Association

S. C. FULLERTON, Miami, Okla.....President
H. D. MILLER, Morley, Iowa.....Vice-President
W. H. TOMHAVE, Chicago, Illinois.....Secretary
J. F. McKENNY, King City, Mo.....Treasurer

Executive Committee: S. E. Lantz, Congerville, Ill.; Henry Jackson, Stormville, N. Y.; J. M. Tudor, Olin, Iowa.

Finance Committee: Henry Marshall, Lafayette, Ind.; L. R. Kershaw, Muskogee, Okla.; S. E. Lantz, Congerville, Ill.

Classification Committee: J. Garrett Tolan, Pleasant Plains, Ill.; John Brown, Rose Hill, Iowa; O. V. Battles, Yakima, Wash.

Breed Promotion: L. R. Kershaw, Muskogee, Okla.; G. C. Passmore, Prattville, Ala.; H. H. Jackson, Stormville, N. Y.

Committee on Judges: J. F. McKenny, King City, Mo.; L. R. Kershaw, Muskogee, Okla.; L. E. Laflin, Crab Orchard, Neb.

Committee on Appropriations: J. C. Mills, Jr.; Kirksville, Mo.; G. C. Passmore, Prattville, Ala.; E. H. Schloeman, Mankato, Minn.

Board of Directors:

Terms Expiring 1938—John C. Mills, Kirksville, Missouri; L. R. Kershaw, Muskogee, Oklahoma; J. M. Tudor, Olin, Iowa; L. E. Laflin, Crab Orchard, Nebraska; G. C. Passmore, Prattville, Alabama.

Terms Expiring 1939—Henry H. Jackson, Stormville, New York; John B. Brown, Rose Hill, Iowa; Henry W. Marshall, Lafayette, Indiana; J. F. McKenny, King City, Missouri; Alex. Minty, Ionia, Michigan.

Terms Expiring 1940—Otto V. Battles, Yakima, Washington; J. Garrett Tolan, Pleasant Plains, Illinois; E. H. Schloeman, Mankato, Minnesota; Charles T. Neale, Gordonsville, Virginia; Sen. Simon E. Lantz, Congerville, Illinois.

Subscription price to all points in United States, $1.00 per year; Canada, $1.25 per year; all other foreign points $1.50 per year.

Notice—Please address all correspondence and remittances to the Aberdeen-Angus Journal, Webster City, Iowa and not to individuals as they are many times away from the office several days at a time and your letter may wait a long while for an answer.

If you wish to change your Post Office address be sure to give the old as well as the new.

PUBLISHED FIRST OF EACH MONTH

Advertising copy should be in this office fifteen days prior to publication date.

WEBSTER CITY, IOWA, U. S. A.
JUNE 1938

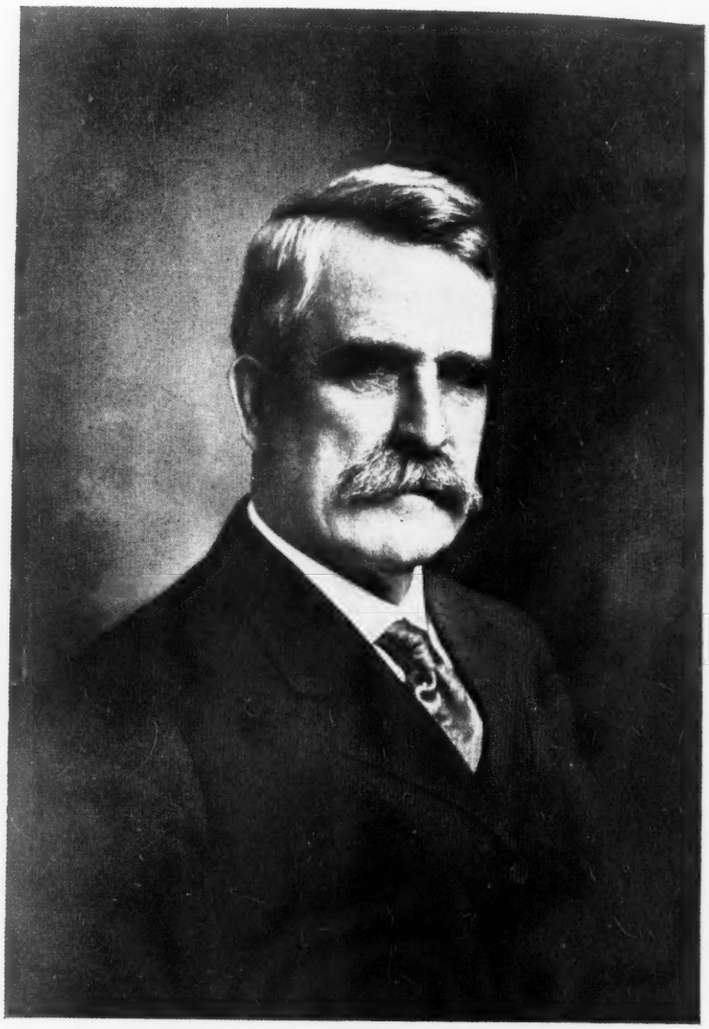

CHESTER A. CONGDON, co-founder with Otto V. Battles of the famous Congdon & Battles herd of Aberdeen-Angus cattle which is to be dispersed at Maquoketa, Iowa, on Monday and Tuesday, June 20th and 21st. To Mr. Congdon and his love for the Bonnie Blacks is the public indebted for this approaching opportunity to select at will the individuals that have been responsible for the establishment and continuance of this great American breeding plant.

BIBLE THOUGHT

Our tasks require Divine guidance: Give me now wisdom and knowledge, that I may go out and come in before this people: for who can judge this thy people, that is so great?—2 Chron. 1:10.

—o—

Please!

The Aberdeen-Angus breed is today standing in its highest position of advancement, due largely to the splendid cooperation of the breeders with your own breed paper in the promotion of the breed, not only in local communities but over the country at large. The Spring sales have been the best in years. There are going to be more Fall sales than usual and your breed paper asks that you continue this close cooperation, especially in the matter of announcing sale dates. Please confer with this office before making your announcements so we can keep the schedule in smooth running order. The Journal has no thought of attempting to dictate when any breeder shall sell, but we are vitally interested in the welfare of the breed and do want to see every sale effort made a success. For that reason we would like exceedingly well to work hand in hand with the breeders who contemplate fall sales.

Give us the date you expect to sell and we will immediately report back on other sales that might be in the making that would interfere—thus avoiding duplications at least in any particular section of the country. Ask your auctioneers to help you in this matter. By all means claim these dates early. Already many fall sales are listed and many more are in the making and the Journal desires to be of the most possible benefit. We'd like exceedingly well to announce all the dates possible in the July issue. Assuring you of the fullest cooperation on the part of the Journal staff at all times, we wish to be at your service. After all our business is your business and your business is our business—so let us organize our fall sales to do the breeders the most good and yet afford the buyers the most convenience. Watch your fair dates too so there will be no interference on that account. Let's keep these dates out in the clear if there is any possible way to do it. Thanks a lot.

Jantzen

Northern Illinois Breeders

Top Bull Brings $165.00; Top Cow Sells for $325.00

By Dick Hahne

The Northern Illinois Aberdeen-Angus Breeders have staged their third annual spring sale at Sterling. This sale was held on Monday, April 25th, under the management of Fay W. Crump, of Morrison, who has also managed the other two sales. The Northern Illinois Breeders are making fine progress with these sales, this year their cattle went out over a wide range of territory throughout the state of Illinois, several head went to Indiana and several more went to Iowa. While the average price is not high, it still represents an increase for the average of practically eleven percent over last year's average, which means more than the figures would indicate. The 1938 offering consisted of a greater number of young cattle, many of them scarcely more than calves. When it is considered that nearly twenty percent of the offering was composed of youngsters that sold below $100.00 each it will readily be seen what I am getting at when I say that the sale showed a marked improvement over last year's auction. Another year will no doubt bring even better results. The Eline Erica topped Elba bull, Elban Ensign 522311, sold by Fay W. Crump, and purchased by W. F. Ultch, of Sublette, Illinois, topped the bull offering at $165.00; and the cash register rang twice at $155.00—once when George Forward, of Tampico, Illinois, bid that much on the Lantz Blackcap bull, Compote's Blackcap Batavia E. 499505, sired by Blackcap Compote and offered by Harry M. Eddy & Son, of Erie; the other time when Wm. Hansen, of Dixon, Iowa, purchased Elburge 4th 538359 a Miss Burgess topped Elba bull offered by Thayne Wrigley, of West Brooklyn. This youngster was a grandson of both Elgon Marshall 3d and Revolution's Earl 2d.

Col. Cooper found a splendid response in the female section and was able to procure very satisfactory prices in that division. Mr. Crump's fine richly bred Juana Erica, heifer calved March 29, 1937, met a fine reception for she had a lot of admirers who quickly took her out for a walk that ended at $325.00. The lucky bid being that of Stanley R. Pierce & Sons, of Creston, who have been looking for just such a heifer and one bred along these lines, to be added to their excellent collection of breeding matrons. This was Juana Lassie 522316, a daughter of Earl Marshall 7th who is an Edella Erica son of old Earl Marshall himself. Her dam was a daughter of Edellor of Page 8th who is another Edella Erica and sired by the Eline Erica bull Ensign of Page, a bull reponsible in no small degree for the success of the Hartley Stock Farms herd at Page, North Dakota. Her grandam is a granddaughter of Imp. Juanerra Erica the famous old country show cow that served as the foundress of this particular tribe in America. It is a rare thing that one bred like this can be purchased at this price and so the Pierces are to be congratulated on doing a good day's work for themselves.

The second high for the sale was attained when Ray Clikeman, of Rockford, secured the coming two year old Elba cow Elba Ensign 2d also from the Crump herd. She being a daughter of Ensign of Page 21st and he a son of the International grand champion Eventuation of Page, a grandson of the International champion Faultless Pass. She is a daughter also of Elba Marshall C. and she was by Pride's Earl Marshall. This heifer sold bred to Pat Burgess. Another daughter of Ensign of Page 21st from the Crump herd made the third high price of $180.00 and went to Col. A. D. Bradshaw, of Smithshire, Illinois. This was Blackcap Fawn Ensign 518894, a McHenry Blackcap whose sire combines the blood of Black Peer and Black-Woodlawn—this was an attractive summer yearling that would do to go most anywhere.

EARL MARSHALL—Grandsire of the top selling female, purchased by Stanley R. Pierce & Sons, Creston, Illinois.

It goes without say that crop conditions and the continual improvement in demand for Aberdeen-Angus breeding cattle of quality and merit will enable the Northern Illinois breeders to present an even better collection of cattle for their 1939 spring sale. These men are breeding good cattle and they are doing their bit toward the promotion and introduction of these cattle to new owners, the very thing that has been needed so badly in that part of the country. Everlastingly keeping at it and insisting each year that better cattle be presented in better condition will win for them a place in Aberdeen-Angus circles that will afford a proper channel for the annual marketing of their top surplus cattle. It is this permanent business that the men of Northern Illinois are building for and undoubtedly their efforts will bring suitable reward. Many of these breeders will have young cattle on offer at private treaty during the summer and fall months. A visit to that section of the country will be delightfully interesting. All sales over $100 follow.

SUMMARY:

53 head,	$6,355.00,	average	$119.92
10 bulls,	1200.00,	average	120.00
43 cows,	5155.00,	average	119.88
Top 5 head,	1,035.00,	average	207.00
Top 10 head,	1,800.00,	average	180.00
Top 15 head,	2,480.00,	average	165.34
Top 20 head	3,135.00,	average	156.75
Top bull—Elban Ensign 522311, sire Ensign of Page 21st 482913			165.00
Top cow—Juana Lassie 522316, sire Earl Marshall 7th 381784			325.00

BULLS:

Elban Ensign 522311, calved September 30, 1936. Sire, Ensign of Page 21st 482913. W. F. Ultch, Sublette, Illinois 165.00

Elmore Ensign 527104, calved April 22, 1937. Sire, Ensign of Page 21st 482913. F. J. Conger, Seward, Illinois 125.00

Blackcap M. Ensign 527107, calved April 29, 1937. Sire, Ensign of Page 21st 482913. Edwin B. Forman, Morrison, Illinois 110.00

Envy Ensign 531679, calved May 28, 1937. Sire, Ensign of Page 21st 482913. William Hansen, Dixon, Iowa 125.00

Compote's Blackcap Batavia E. 499505, calved August 10, 1935. Sire, Blackcap Compote 439175. George Forward, Tampico, Illinois 155.00

Salty 496916, calved May 5, 1935. Sire, Kendell 450105. W. A. Herwig Franklin Grove, Illinois 125.00

Elburge 4th 538359, calved January 21, 1937. Sire, Burgess 28th 472612. Wiliam Hansen, Dixon, Iowa 155.00

COWS:

Blackcap Bonnie B. 10th 469062, calved January 26, 1932. Sire, Rodney 3d 415078. W. D. Martin & Son, Wyant, Ill. 155.00

Bonnie B. 11th 469065, calved January 28, 1933. Sire, Rodney 3d 415078. John Castor, Illinois City, Illinois 170.00

Kahlette 507636, calved May 19, 1935. Sire, Elbyron 2d 470039. Wayne Bauer, La Moille, Illinois 125.00

Queen Marna 525115, calved November 25, 1936. Sire, Elbyron 2d 470039. J. G. Naftzger, Elbin, Illinois 100.00

Elba Ensign 2d 513677, calved May 9, 1936. Sire, Ensign of Page 21st 482913. Ray Clikeman, Rockford, Illinois 195.00

Eborea Ensign 515324, calved May 31, 1936. Sire, Ensign of Page 21st 482913. John Foss, Rochelle, Illinois 140.00

Blackcap Fawn Ensign 518894, calved September 29, 1936. Sire, Ensign of Page 21st 482913. A. D. Bradshaw, Smithshire, Illinois 180.00

Blackcap Empress Ensign 2d 525968, calved February 21, 1937. Sire, Ensign of Page 21st 482913. G. L. Thompson, Lamont, Iowa 120.00

Blackcap Revo Ensign 2d 525969, calved February 28, 1937. Sire, Ensign of Page 21st 482913. William Hansen, Dixon, Iowa 105.00

Evergreen Ensign 2d 525970, calved March 16th, 1937. Sire, Ensign of Page 21st 482913. William Hansen, Dixon, Iowa 145.00

Juana Lassie 522316, calved March 29, 1937. Sire, Earl Marshall 7th 381784. Stanley Pierce & Sons, Creston, Illinois 325.00

Blackcap McHenry Ensign 2d 525971, calved March 29, 1937. Sire, Ensign of Page 21st 482913. W. A. Rafferty, Morroco, Indiana 110.00

Blackcap Empress Ensign 3d 525973, calved April 2, 1937. Sire, Ensign of Page 21st 482913. W. A. Rafferty, Morroco, Indiana 140.00

Elba Ensign 5th 525974, calved April 8, 1937. Sire, Ensign of Page 21st 482913. Stanley Pierce & Sons, Creston, Illinois 150.00

Elma Ensign 3d 527105, calved April 25, 1937. Sire, Ensign of Page 21st 482913. W. A. Rafferty, Morroco, Indiana 110.00

Elmosa Ensign 527106, calved April 27, 1937. Sire, Ensign of Page 21st 482913. W. A. Rafferty, Morroco, Indiana 115.00

Blackcap Bella Ensign 2d 531677, calved May 16, 1937. Sire, Ensign of Page 21st 482913. W. A. Rafferty, Morroco, Indiana 145.00

Miss Burgess of Laudmere 2d 532989, calved May 29, 1937. Sire, Eileenmere 74th 461338. Loyal Hammer, Morrison, Ill. 150.00

Eborea Ensign 2d 530032, calved July 6, 1937. Sire, Ensign of Page 21st 482913. Loyal Hammer, Morrison, Illinois 105.00

Blackcap Composite 8th 419303, calved October 15, 1926. Sire, Bertram's Earl 400943. Stanley Pierce & Sons, Creston, Illinois 100.00

April Bloom 7th 399401, calved March 10, 1925. Sire, Blackcap Epiton 333867. Spanogle & Hubbird, Milledgevillie, Illinois 105.00

Erica E. B. 5th 526198, calved January 5,

(Please turn to page 34)

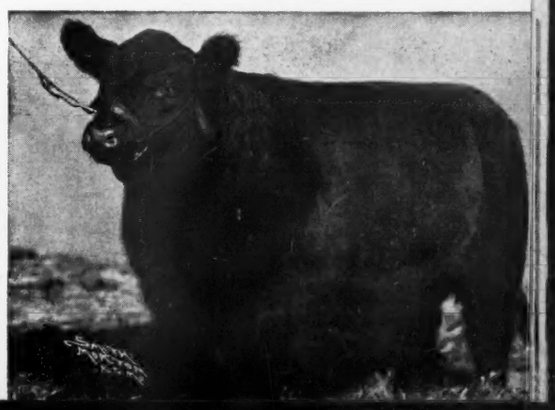

BARBARA of ROSEMERE 64th—1928 International Junior and Reserve Grand Champion Female. Sired by Prizemere 32d. Barbara of Rosemere 64th was not only a great show cow in her own right but was also the dam of Barbarian of Rosemere 64th, the 1933 International Grand Champion Bull. She has one daughter, Barbara of Rosemere 164th, in the Congdon & Battles dispersion sale at Maquoketa, Iowa, June 20th and 21st and one granddaughter, Barbara of Rosemere 163d, as well as numerous other close relatives all of which show great promise.

June 20th and 21st

An Event in which every Breeder will desire to Participate

By Fred Hahne

I have just spent an hour going through the Congdon & Battles sale catalog. It has been one of the most inspiring publications ever to come from our presses, and we have had the pleasure for a quarter of a century of publishing the top notch dairy and beef cattle sale catalogs. It is a handsome 9x12 inch book of ninety-four pages, filled from cover to cover with just the things that every breeder will want to know. Manager Otto V. Battles is to be congratulated upon his originality and his wonderful presentation of the cattle that are to mark the last exhibit of this famous breeding firm so long pioneers of the great Northwest. In this beautifully illustrated book you will find recent photographs of many of the cattle that will be sold at this dispersion sale, which will open at the old Rosemere Farm at Maquoketa, Iowa, on Monday, June 20th and continue on through Tuesday the 21st until the last animal has been assigned a new home. I know of no better way to present this last call than simply to give you here on this page a sample of the breeding that is to be offered. I have selected the picture and the tabulation for the great International grand champion cow, Pride of Rosemere 67th, a cow that I thought to be one of the most perfect specimens ever to travel the big circuits. Study this tabulation. Where would you find anything sweeter? As a calf in 1925 she created quite a stir in show circles and finished the season by winning the International junior championship, then in 1926 she returned to do top honors.

Pride of Rosemere 67th is a full sister to one of the greatest of all Rosemere sires, Prizemere 32d. In addition to being a member of the sale offering herself, Pride of Rosemere 67th has two daughters—Pride of Rosemere 247th and Pride of Rosemere 387th; one son—Prizemere 429th; one granddaughter—Pride of Rosemere 342d; one grandson—Prizemere 457th; and a half sister on the dam's side—Pride of Rosemere 94th—which are all members of the sale consignment. All of these are outstanding animals. One of her daughters is really an outstanding show cow herself. This is but a fair sample of the way Rosemere cattle breed on; the show cows go into the herd and help to create still more show cattle.

recent animals were bred by Otto V. Battles, who used much of the famous McHenry blood lines in founding his great herd. Study this tabulation carefully. Note the care with which it has been contsructed. This same painstaking care and attention to proper mating and development of his cattle are the things that have so soundly built this great herd into one of the most uniform as to type, conformation, breed character and style. If only Journal readers could have ridden the pastures at Yakima with me I know that every single one of you would be in attendance at this sale to take home at least one or two of these great foundation animals.

There has not been a single sale this spring without its outstanding bargains and this dispersion will be no exception to the rule, for there are a sufficient number of cattle to assure those who attend of many opportunities to buy below their real value. Those who fail to attend will surely miss out on this end of the sale. While the Journal staff will be on hand to assist buyers in every way that we possibly can and to look after mail orders, we would much prefer to

PRIDE OF ROSEMERE 67th 379980—A Typical Rosemere Pedigree That Carries Its Own Story—Study It!

Prizemere 9th 292566 Otto V. Battles	Meraman of Tierra Alta 206566 Sam H. Hil & Son	Eraman 159961 A. C. Binnie	Kloman 135617 Marvin & Durrett	Heatherman 2d 112225
				Keyoma 90088
			Ernamera 63997 Alex McLaren	Delamere 53428
				Eranthis 57113
		Martha of Tierra Alta 152024 John Kennedy	Kenwood Dan 99366 Boyd & King	Beau Blackbird 53936
				Spottswood Millie 52228
			Wea Nugget of Deervale John Kennedy 110380	Cora Lina Choctaw 90561
				Wea Nugget 48696
	Pride of Rosemere 14th 218938 Otto V. Battles	Oakville Quiet Lad 109220 John Cash, Jr.	Black Woodlawn 42088 B. P. Pierce	Bell's Eclipser 20695
				Blackbird 13th 24464
			Queen McHenry 47th 61884 W. A. McHenry	Heather Blackbird 20333
				Queen McHenry 5th 17490
		Thick Set Pride 3d 137153 Otto V. Battles	Glenfoil Thickset 2d 88142 Mike Donohoe	Brookside Star 63486
				Dolly Copeland 42389
			Nettie Pride 104438 E. T. Davis	Morone 63326
				Pride of Langshot 2d 60274
Pride of Rosemere 37th 319372 Otto V. Battles	Knight of Rosemere 185073 Otto V. Battles	Oakville Quiet Lad 109220 John Cash, Jr.	Black Woodlawn 42088 B. P. Pierce	Bell's Eclipser 20695
				Blackbird 13th 24464
			Queen McHenry 47th 61884 W. A. McHenry	Heather Blackbird 20333
				Queen McHenry 5th 17490
		Nightingale of Woodlawn 8th 152208 Stanley R. Pierce	Earl Blackbird 118057 Charles Escher, Jr.	Earl Eric of Ballindalloch 100422
				Blackbird Lady 26525
			Pleasant Grove Nightingale Horatio Dunning 45245	Inchkeith 29464
				Pleasant Grove Cleopatra 36301
	Pride McHenry 66th 104154 W. A. McHenry	Star of Denison 82426 W. A. McHenry	Western Star 46345 D. Bradfute & Son	He's a Star 31370
				Quality of Meadow Brook 33429
			Barbara McHenry 10th W. A. McHenry 26085	Heather Blackbird 20333
				Barbara McHenry 3d 20311
		Pride of Denison 19th 38972 W. A. McHenry	Baltimore of Glendale 24275 J. Tyson & Co.	Golden Abbott 16756
				Pride of Glen 12346
			Blackbird McHenry 3d W. A. McHenry 17479	Abactor 7426
				Blackcap 4th 7192

PRIDE OF ROSEMERE 67th—1926 International Grand Champion Female. One of Rosemere's greatest show and breeding cows. She is a full sister to Prizemere 32d, the late premier sire of the breed, and is a member of the sale group in the Congdon & Battles Dispersion at Maquoketa, Iowa, June 20th and 21st. She also has two daughters, a son, and one granddaughter in the sale and they are of the best.

This tabulation was selected as it is just about as typical of the Rosemere breeding as can be found in any pedigree. Note that the ancestors were bred by the peer of all breeders, W. A. McHenry, and that the more

have those who wish to make selections to be present in person to take advantage of any opportunity that may be presented to choose among these bargains. I'd like to tell you more about these great cattle and how they appealed to me in their home pastures, but space will not permit.

Again I want to say that I have for many, many years admired the work of Otto V. Battles as a constructive breeder. I have likewise admired his methods of doing business and the good sportsmanship displayed at all times in the show rings.

And now, in these closing lines, the Journal bids farewell to one of the greatest combinations for good, as that word relates to Aberdeen-Angus cattle, that this country has ever known. Otto Battles has built for

(Continued on page 21.)

"85th's" Daughters!

Pair of His 6 Months Old Baby Daughters Bring $1100.00

By Fred Hahne

It's Tolan Day at Pleasant Plains, Illinois, a drab, damp Monday, May 16th, when folks had been invited to drop in for the day at the J. Garrett Tolan Spring Sale where a group of select Eileenmeres were the attraction. The weather had little to do with the spirit of the crowd. Lunch had been served, and Col. Bill Cooper had invited the crowd to climb upon the seats while he devoted a few short hours to dividing among those interested what he termed one of the choicest offerings yet to come from the Tolan Farms herd. This was simply a production sale, representing young things, some of them very young, and all sired by Tolan bred bulls. No sooner had the crowd settled down than Col. Bill presented the great young herd bull Eileenmere 85th the 1935 International grand champion son of Eileenmere 32d who has been the greatest breeding son of the International grand champion Eileenmere 15th—the bull that made J. Garrett Tolan, for had it not been for this bull and his sons there would have been different names inscribed upon the International banners.

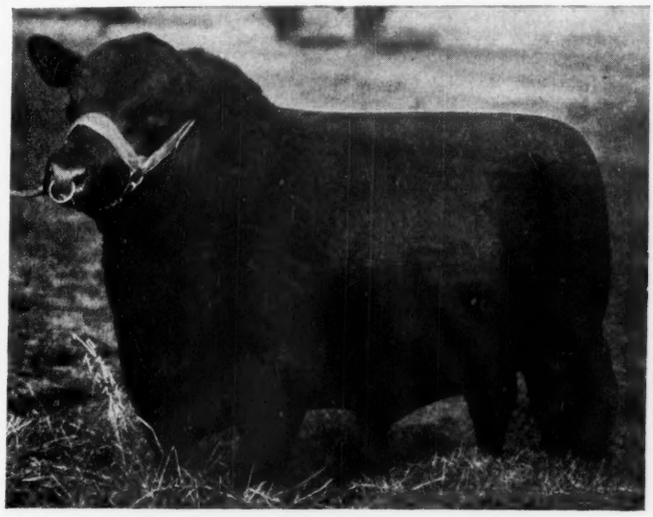

EILEENMERE 85th 470007—Whose two baby daughters topped the J. Garrett Tolan spring sale at Pleasant Plains, Illinois, Monday, May 16th. Eileenmere 85th is the International grand champion son of Eileenmere 32d who sired so many champions for the Tolans.

When the 85th had finished his parade and dragged half the straw out of the ring as his underslung body made its exit, there entered a pair of sweet baby calves—his daughters—one was a daughter of old Ectessa and the other a granddaughter—the one had been calved in October of '37 and the other in December of the same year. They could scarcely make it through the deep straw in the ring—they were beauties, straight, deep bodied, beautifully headed little ladies destined to build breed history if they but fell into the right hands. They were so young that Garrett offered to keep them and develop them until they were ready to leave their mothers or to be transferred to nurse cows. Everybody was talking about the pair when Col. Bill started to call for bids, the starting point was low but soon the figure rose to $300.00 and the gentleman beside me said "that's a swell price for a pair of baby heifers." The bidding kept going and soon stopped at $600.00, it had been Dr. Geo. Laughlin's last pitch and he had made a ringer—when Col. Bill leaned over the edge of the box and inquired which one, the crowd, or at least most of the people upon the seats realized for the first time that he had been selling the choice. Dr. Laughlin quickly called out "I'll take Lot 40", and this was Ectessa 7th 538-814, she had made a sales ring record and she'll make some more history as Manager Geo. Pinney takes her under his wing and prepares her for the show arena. No time was lost getting started with the remaining heifer, two months younger. Sen. George Harding of Chicago had been the runnerup on the first one through his representative Milton E. Jones, who stayed with the second heifer until he was able to claim her for the Senator. In this case Dr. Geo. Laughlin was the final contender. There was just some doubt as to which might be the better heifer, however the Missourians came to the conclusion that they would stand upon their first judgment and thus allow the Senator to have one of the tops.

The sale was off to a great start and the splendid young things that followed sold rapidly at wonderfully regular and satisfactory prices. The twenty-six head passed the box at an average of $225.77 per head, and there was but one mature cow in the lot. When the female section had been disposed of there was little doubt left as to the earnestness and sincerity of the demand for Aberdeen-Angus cattle, especially well bred, well advertised, high class individuals. The demand for daughters of the great Eileenmere 85th has been established.

At places the bull section was just as lively. Especially was this true when Enchantmere H. 2d 501309 was led into the ring and paraded for a few seconds before the bidding started. He was a line bred Eileenmere 15th bull ready to go into service or into the show ring, and was sold with the reservation that he should remain in the Tolan show string and be delivered after the International—it will be well to keep an eye on this great young bull for he is going to be delivered with quite some record, a record that will surely include some of the coveted highly colored ribbons that will be handed out at the big shows this season. The bull demand was not so keen, the lads had come to hold the prices down, there were a lot of them so no one need get excited at least early in the sale. It seemed difficult to get the price up to $500.00 but once it passed that point the men who had been in hiding began to come forward and soon the $750.00 bid of Starner Bond, of Oaktown, Indiana, claimed title to this bull whose sire was Eileenmere 33d and whose dam was likewise a daughter of the same bull. He was a lowset, thick made, splendidly headed youngster that surely will stamp quality and type upon the Bond herd where he is to go to work following the International.

The prices were none too high for the quality offered in the young bulls that followed, of course they were young, many of them will not be ready for use for several months. This same thing might well be said of the second high bull, Eileenmere 224th 538812, a son [Please turn to page 31

This is the Undefeated Five Bull Group of the entire 1935 Show Circuit, shown by J. Garrett Tolan, Pleasant Plains, Illinois. Mr. Tolan has also had out a strong winning Five Bull Group the past three years winding upon each year by winning First at the great Chicago International.

Come to Maryland for Quality

By Gay Quammen

Maryland Spring Show and Sale was a Decided Success

On Monday, May 2, Maryland breeders of Aberdeen-Angus staged the third sale at Frederick

Morning found a sunny day and for the show of the sale cattle at ten in the morning, a nice crowd had assembled. First was the aged bulls, and judging them was Mr. George Porteous, late of the St. Albans Farms at Pacific Missouri, and recently identified with the Dunwalke Farms in New Jersey.

Mr. M. C. Sherman's bull, Evaxus of Bennett's Point won the first class and in the younger bulls the Cold Saturday entry, Cold Saturday Prince Karamus, a fine son of Andelot Prince Quality, senior herd sire of the Hackney herd, took the blue ribbon with the little Monocacy bred bull, Blueman Monoc, a son of Barth standing in second place.

Mr. M. C. Sherman's bull, Evaxus of Bennett's Point Farm won the older bull class with Prince Benson of Wickwire, standing next to him. The next class of younger bulls was headed by Cold Saturday Prince Karamus a very nice son of Andelot Prince Quality, the senior herd sire in the Cold Saturday herd. Next in line was the little Monocacy bull, Blueman Monoc a son of Barth of Glencarnock, and a very typey little bull. The grand champion bull was found in the Bennett's Point Farm bull, Evaxus of Bennett's Point, who is by Evaxus 29th of Page and he by the imported Evaxus of Ballindalloch.

There were three classes of females and more competition need not be found as a more uniform group of cattle in any public auction will seldom be found in Maryland or elsewhere.

Starting with the older cows, we find that again a Bennett's Point farm entry, this time a daughter of Blackbird Marshall of Page and a granddaughter on the dam's side of Evenest of Bleaton won the class. A similarly bred cow won the second place for Wickwire.

In the next class of heifers we find the Andelot Stock Farms heifer, Queen 4th of Bordulac handily winning her class and proceeding to win the championship for females. Next to her was Queen Mother of Cremona followed by Andelot Eline 3d a very nice daughter of Revolution Blackcap.

Cremona Farms won the baby class with a rather sweet youngster in Envious 3d of Cremona, a daughter of Glencarnock Earl Eric 16th M., a bull that is proving to be an excellent sire. Cremona also took the second place with another daughter of this same sire, and Wickwire followed with two fine heifers in their entries sired by Evilesco of Page and by Primeval of Wickwire.

The most interesting feature was the increased attendance at the show and the interest of the many spectators, as they noted the type that Mr. Porteous selected, and the reasons that he offered for his various selections.

A show of this nature can become a very great help to the new or prospective breeder.

———Maryland———

The Sale

About one o'clock Col. Fred Reppert called the crowd together and soon the sale was on in full blast.

Some of the usual fervor seemed to be lacking. just what no one knows but the spark of quick interest didn't seem to be there. However, the sale was and must be considered one of the real sales of the year. Possibly all of us expected an even better sale, and comparatively we may have been right in those expectations, for the cattle were in almost show shape, the breeding in every case was very favorable, and starting with Mr. Sherman's bull, Evaxus of Bennett's Point, he was soon sold to Tyconnell Farms at Knoxville. This grand champion bull sold at what proved to be a bargain and a nice price for the buyer, bringing an even $275.00.

Next was a class winner in the Cold Saturday bull, Cold Saturday Prince Karamus, and he found a new home in the newly founded herd of J. H. & R. E. Ferguson, at Stratham, New Hampshire, at the price of $315.00. The top for bulls was reached when the Andelot Stock Farms entry, Eline's Buxton, a son of Glencarnock Buxton, was lead into the ring and for the first time the interest seemed to be stepped up a bit, but didn't last. However, he sold to Rolling Ridge Farms at Danboro, Pennsylvania, for $415.00

The sale on the females was topped by the grand champion heifer, Queen 4th of Bordulac, and she went to W. F. Detweiler, of Pittsburgh, for the top of the sale at $460.-00. Another Andelot heifer was second high. This was Andelot Georgina 6th, a daughter of Revolution Blackcap and she was purchased by Mr. Guy Harmon for Blakeford Farms at Queenstown, Maryland.

Prof. K. C. Ikeler was present in the interests of the University of Maryland and selected a number of the better females in the sale. Cremona Farms, too, selected a number to add to their herd, as did Mr. Detweiler. Mr. A. S. Tabler of Mt. Airy and Mr. B. K. Stevens bought a few each for herds at Mt. Airy and Centerville respectively. Sam O'Sullivan took quick advantage of Andelot Erica Elma 3d and sent her to the herd belonging to O'Sullivan Brothers at Brandy, Virginia. R. H. Sayre of Belair, Maryland, selected a few too, as did J. W. Allender.

The sale, though not meeting the expectations, did make a splendid average and one for many to shoot at, for the final average was almost $220.00 and in a sale where most everything is open heifers, that must be a very decent average. At least we are certain that the little black ladies can well be raised and marketed profitably at that figure.

Following is a list of buyers and averages:

SUMMARY:

47 head,	$10,310.00, average	$219.00
6 bulls,	1,725.00, average	287.50
41 cows,	8,585.00, average	209.40
Top Bull—Eline's Buxton 523144, sire Glencarnock Buxton 457272		415.00
Top Cow—Queen 4th of Bordulac 510792, sire Revolution of Page 43d 460681		460.00
Top 5 head,	$2050.00, average	410.00
Top 10 head,	3380.00, average	338.00
Top 15 head	4490.00, average	299.33
Top 20 head	5540.00, average	277.00

BULLS:

Eline's Buxton, consigned by Andelot Stock Farms, Worton, sold to Rolling Ridge Farm, Danboro, Pennsylvania $415.00

Prince Benson of Wickwire, consigned by Wickwire, Earleville, sold to H. P. Metcalf, Middleburg, Virginia 270.00

Cold Saturday Prince Karamus, consigned by Cold Saturday Farm, Finksburg; sold to J. H. & R. E. Ferguson, Stratham, N. H. 315.00

Cold Saturday Coronation, consigned by Cold Saturday Farm, Finksburg; sold to B. F. Shriver Co., Westminster, Maryland 250.00

Blueman Monoc, Consigned by Monocacy Farms, Frederick; sold to J. W. Allender Hamptead, Maryland 200.00

Evaxus of Bennett's Point, consigned by Bennett's Point Farm, Queenstown; sold to Tyrconnell Farm, Knoxville, Maryland 275.00

COWS

Andelot Blackcap Bird, consigned by Andelot Stock Farms, Worton; sold to W. F. Detweiler, Pittsburgh, Pennnsylvania 215.00

Andelot Eileen 10th, consigned by Andelot Stock Farms, Worton; sold to Cremona Farms, Mechanicsville, Maryland 215.00

Andelot Eline 3d, consigned by Andelot Stock Farms, Worton; sold to B. K. Stevens, Centerville, Maryland 175.00

Andelot Georgiana 5th, consigned by Andelot Stock Farms, Worton; sold to W. F. Detweiler, Pittsburgh, Pennsylvania 210.00

Andelot Barbara 7th, consigned by Andelot Stock Farms, Worton; sold to R. H. Sayre, Belair, Maryland 260.00

Queen 4th of Bordulac, consigned by Andelot Stock Farms, Worton, sold to W. F. Detweiler, Pittsburgh, Pennsylvania 460.00

Blackhawk Lady S., consigned by Andelot Stock Farms, Worton; sold to B. K. Stevens, Centerville, Maryland 185.00

Erica Escorenz, consigned Andelot Stock Farms, Worton; sold to University of Maryland, College Park, Maryland 185.00

Andelot Erica Elma 3d, consigned by Andelot Stock Farms, Worton; sold to O'Sullivan Bros., Brandy, Virginia 175.00

Andelot Erica 10th, consigned by Andelot Stock Farms, Worton; sold to A. S. Tabler., Mt. Airy, Maryland 180.00

Andelot Black Jacens 2d, consigned by Andelot Stock Farms, Worton; sold to B. K. Stevens, Centerville, Maryland 185.00

Andelot Georgiana 6th, consigned by Andelot Stock Farms, Worton; sold to Blakeford Farms Inc., Queenstown, Maryland 455.00

Blackbird E. 2d of Ada, consigned by Andelot Stock Farms, Worton; sold to A. S. Tabler, Mt. Airy, Maryland 160.00

Queen 5th of Bordulac, consigned by Andelot Stock Farms, Worton; sold to J. W. Allender, Hampstead, Maryland 185.00

Queen of Blackbird, consigned by Andelot Stock Farms, Worton; sold to W. F. Detweiler, Pittsburgh, Pennsylvania 235.00

Queen Evelyn B., consigned by Wickwire, Earleville; sold to J. C. Welch, Martinsburg, West Virginia 195.00

Questionable Madam of Wickwire, consigned by Wickwire, Earleville, sold to University of Maryland, College Park, Maryland 210.00

Elkton Bride of Wickwire, consigned by Wickwire, Earleville; sold to F. H. Holliday, Upperville, Virginia 210.00

Black Jest of Wickwire, consigned by Wickwire, Earleville; sold to George A. Weschler, Pearson, Maryland 195.00

Blushing Girl of Wickwire, consigned by Wickwire, Earleville; sold to Cremona Farm, Mechanicsville, Maryland 175.00

Queen Mother of Cremona, consigned by Cermona Farm, Manchanicsville; sold to University of Maryland, College Park, Maryland 215.00

Envious 3d of Cremona, consigned by Cremona Farm, Mechanicsville; sold to University of Maryland, College Park, Maryland 405.00

The Blackbird of Cermona, consigned by Cremona Farm, Mechanicsville; sold to University of Maryland, College Park, Maryland 230.00

Eileen of Cermona, consigned by Cremona Farm, Mechanicsville; sold to B. K. Stevens Centerville, Maryland 180.00

Fox Hill Erica Entor 2d, consigned by Fox Hill Farms, Fallston; sold to J. W. Allender, Hampstead, Maryland 155.00

Fox Hill Evergreen Erica 2d, consigned by Fox Hill Farms, Fallston; sold to J. C. Welch, Martinsburg, West Virginia 190.00

Fox Hill Pride 6th, consigned by Fox Hill Farms, Fallston; sold to Royden A. Blunt, Ellicott City, Maryland 170.00

Fox Hill Rose, consigned by Fox Hill Farms, Fallston; sold to B. K. Stevens, Centerville, Maryland 165.00

Fox Hill Erica 18th, consigned by Fox Hill Farms, Fallston; sold to J. W. Allender,

Hampstead, Maryland	155.00
Edella Mona, consigned by Monocacy Farms, Frederick; sold to B. K. Stevens, Centerville, Maryland	185.00
Blue Lady Mona, consigned by Monocacy Farms, Frederick; sold to Paul W. Seal, Factoryville, Pennsylvania	175.00
Queen Mother Mona, consigned by Monocacy Farms, Frederick; sold to A. S. Tabler, Mt. Airy, Maryland	150.00
Blackette Mona, consigned by Monocacy Farms, Frederick; sold to F. H. Holliday, Upperville, Virginia	210.00
Evaroma Mona, consigned by Monocacy Farms, Frederick; sold to Cremona Farms, Mechanicsville, Maryland	210.00
Mabel 2d of Bennett's Point, consigned by Bennett's Point Farm, Queenstown; sold to R. H. Sayre, Belair, Maryland	275.00
Eastern Duchess, consigned by Bennett's Point Farm, Queenstown; sold to Col. James B. Dillard, Clifford, Virginia	175.00
Revolass 5d, consigned by Bennett's Point Farm, Queenstown; sold to A. S. Tabler, Mt. Airy, Maryland	150.00
Beauty of Bennett's Point, consigned by Bennett's Point Farm, Queenstown; sold to J. W. Allender, Hampstead, Maryland	160.00
Jilvaxus of Bennett's Point, consigned by Bennett's Point Farm, Queenstown; sold to W. F. Detweiler, Pittsburgh, Pennsylvania	200.00
Eastern Laverne, consigned by Bennett's Point Farm, Queenstown; sold to R. H. Sayre, Belair, Maryland	155.00
Edna 2d of Bennett's Point, consigned by Bennet's Point Farm, Queenstown; sold to Cremona Farms, Mechanicsville, Maryland	210.00

—o—

International Classification

Few changes will be made in the classification for the 1938 International Live Stock Exposition, which will be held here November 26th to December 3d.

The Exposition's Board of Directors met May 5th at the Saddle and Sirloin Club to consider the prize lists for the 1938 show. The classes will be substantially the same in all breeds as last year, announced Secretary B. H. Heide.

In the open steer show, exhibitors will be required to display the age as well as the weights of their animals on cards which the exhibitor will wear as he leads his entry into the ring. However, since many of the entries in the Junior Live Stock Feeding Contest are range bred calves, and the ages are not known, this rule will not apply to the junior show.

Henry W. Marshall, LaFayette, Indiana, President of the International Board, presided at the meeting. Other members of the Board who were present were Dean C. F. Curtiss, Ames, Iowa; F. W. Harding, Chicago; Judge W. W. Wright, Toulon, Illinois; Dean W. C. Coffey, St. Paul, Minnesota; Hon. James W. Wadsworth, Geneseo, New York; Albert K. Mitchell, Albert, New Mexico; Jess C. Andrew, West Point, Indiana; and O. T. Henkle, Edward J. Lawler, G. F. Swift, and D. C. Mosier, all of Chicago.

Bennetts Point Farm

We had Champion Bull, First Prize Cow, Fourth and Fifth Prize Bred Heifers, at the recent Frederick Show and Sale, all bred and raised here.

Mr. and Mrs. M. C. Sherman
Queenstown Maryland

COLD SATURDAY FARM

Herd Sires:
Andelot Prince Quality
Andelot Perpetuation
Both State Champion Bulls. The calves from these two sires are outstanding. Visitors welcome.
H. H. Hackney, Owner, Finksburg, Md.

ASK MONROE KIRK FOR PRICES
COCKADE FARMS
DARLINGTON MD ROUTE 1 TEL 27F13

Revolution of Cremona
Heads the Glen Mary Farm herd. He is by Revolution of Page 36th, dam is Fannie Bess of Ada by Blackcap Glen 4th. Address:
GLEN MARY FARM, GREAT MILLS, MD.

Farm at Brookeville, Maryland
We shall be proud to show visitors our splendid lot of young heifers with calves at foot. From these we hope to build a substantial breeding herd.
A. I. Miller, 3019 Macomb St., Washington, D. C.

Mattapany
All lovers of good beef cattle are invited to visit us and see our new herd at historic Mattapany the home of Charles third Lord Baltimore.
GEORGE A. WESCHLER, PEARSON, MARYLAND

Rock Glen
In our well watered shady pastures visitors will find a fine lot of strong healthy cows with their baby calves. Visitors are welcome.
WM. H. TRAIL, ROCKVILLE, MARYLAND

Tyrconnell Farms
Stock Bulls:
Edellor of Page 41st
and Andelot Blackcapper 3d
Herd numbers 140 head.
Warren E. Tydings, Jr., Knoxville, Maryland

Monocacy Farms

Come to MARYLAND for Quality

ELVAX OF PAGE 489772 by Evaxus of Ballindalloch and out of Elba of Glencarnock 47th, whose sire is Edward Glencarnock, is our Senior Herd Sire. His progeny are the kind that breed on and the more you look the more pleasing they are to you.

Write for Aberdeen-Angus and Percheron Pamphlet

Daniel E. Wight, owner. Sam O'Sullivan, Mgr.
FREDERICK, MARYLAND

Fox Hill Farms
Herd sires:
BRIARCLIFF BLACK EMPEROR, grand champion bull Maryland State fair. Sire of Grand champion and Reserve Grand champion steers at Baltimore Live Stock Show.
JUNIOR ERIC 3d of PAGE, sire of Grand champion female and highest selling animal Maryland-Virginia 1937 sale. Sire of Reserve Grand champion steer Baltimore Live Stock Show.
"Come to Maryland for Quality."
DEAN BEDFORD, FALLSTON, MD.

Blakeford Farms INCORPORATED
HERD SIRES
ANDELOT PRIDE LAD 481213,
by Revolution Blackcap 413704, and out of Pride of Rosemere 257th 460660.
BRIGADIER OF BORDULAC 487260
by Revolution of Page 43d 460681 and out of Blackbird 2d of Strathmore 467210.
These bulls are being mated to 36 outstanding females. A few bull calves by Pride Lad for sale. Federal Accredited Herd No. 462562. Bang's Free No. 98.
QUEENSTOWN, MARYLAND
Geo. M. Moffett, Pres. Guy E. Harmon, Mgr.

Cremona Farm

Now offers a select group of open and bred heifers by our two good herd sires, Evaxus 28th of Page a son of Evaxus of Ballindalloch and Glencarnock Earl Eric 16th M. a son of the 1930 International Grand Champion Bull, Eventuation of Page. These heifers are of the type that would be expected from these two bulls. They have the thickness and depth so necessary along with worlds of Quality, Uniformity and Style. They are the kind that will be a good addition to any herd.

Also see our flock of Purebred Southdown Sheep. Only Imported rams have been used in building up this select flock of Southdowns.

Lt. Col. and Mrs. Howard C. Davidson
Owners
Write B. A. Rucker, Jr., Mgr., Mechanicsville Md.

Wickwire
Earleville Maryland

Stock Bulls:
Evilesco of Page
Kind Knight of Wickwire
Roderic Dhu of Wickwire
Edict of Wickwire

Herd is Accredited for Bangs and T. B.
George K. Bailey, owner Charles E. Long, Supt.
COME TO MARYLAND FOR QUALITY

When the Wheels Go Round

By Dick Hahne

The Story of What a Fieldman Does with His Time

Three sales were covered this week and it is only proper that you should read not only the reports of three very good sales, but that you should also have a story for such a fine trip. Over a thousand miles were covered in less than six days over some very wonderful roads and through some very beautiful country. On this trip we saw grain being harvested and corn that had been cultivated twice, also nearing the second cutting of the alfalfa, while we up in Iowa have just finished planting our corn, that is if our ground happens to drain and dry enough so that the fields can be worked.

Our starting point, of course, was the Journal office. Our bags were packed, that is all but the necessary articles that are always left behind. All kinds of things were thrown into the car at the last moment and we were on our way, this time for once, with no false starts. We could have gone nine miles east and picked up highway 69, which goes within two miles of Kershaw's ranch, but we decided to take the oil road to Ames and then on 69 to Des Moines, where we intended to pick up John Arney, but he had all ready left with his sister. They expected to attend the sale and then drive on into Southern Texas, where they planned to visit for a few days.

Some time was taken up by getting this information, and finally around three o'clock we pulled away from the city and steered a fast course toward Missouri and the town of Kansas City. We drove through Leon, Iowa, and made the turn where the Missouri and Iowa line is right in the center of the highway for several miles and we rode along a few seconds with Dad in Iowa and I in Missouri, this procedure is always followed whenever we travel that road.

We cut across the corner of Missouri and stopped just outside of Kansas City for our evening meal, there being many fine places to eat along any highway in or near the Ozarks, and the food is always very good. On we go as soon as the cavity is filled with fried chicken and before the clock on the dash board turns to eight we are on the far side of the town and half our journey is behind and half before us. Nearly a hundred miles or slightly more are travelled in Kansas, and as we approach the Oklahoma line we run into the first rains of the day, and they stayed right with us clear to Muskogee, sometimes being so heavy that we were forced to slow down to less than forty miles an hour in order to see the road. A few stops were made to take on gas, for we desired to keep the tank full after nine o'clock as stations in many smaller towns are closed and it would be hard to obtain gas. One stop was made at Miami at midnight to call Sammy Fullerton and to drink a Coca-Cola and then we were off again with only a hundred miles between us and our beds.

That last few hours driving were the longest of the day and finally we pulled into Muskogee and hit the hay as the clock struck three on Sunday morning. Up again as soon as our eyes were closed, or so it seemed to me, and down to the lobby where we found several Aberdeen-Angus breeders, some we did not know, waiting for breakfast. After breakfasting with them a car load of us drove out to the ranch. That morning Marshall Krotz, Jimmy Hollinger, Mr. Leffingwell of Dallas, Dad and myself made up the load, and once at the farm we met several others who had been there the evening before, two of them from Texas, Mr. Croft, and a Mr. Brown. As the day wore on the cattle were paraded many times around the yards and the crowds increased during the day until representatives of eleven or twelve states were congregated to see the sale cattle.

The Kershaw Sale.

Back to town late in the afternoon and more breeders registered at the hotel and we were visiting with them late into the night and then up again at dawn for the sale day. This morning we found Secretary W. H. Tomhave in the lobby and by the time we had eaten breakfast and driven to the farm we found that around forty breeders had already signed the ledger, for Mr. Kershaw's daughter meets every car at the gate and you must sign for admittance. In this way they know exactly who is at the sale and who will need be on the mailing lists for the next year's catalogs. The car was parked not far from the pit, where the barbecue meat was slowly coming to the last finishing touches, and it certainly smelled good to us, for it was a prime Aberdeen-Angus beef.

The time was spent again in inspection of the cattle, and in visiting with breeders from various states, who were there in quest of good herd sires and to increase their foundation herds. Then it was dinner time. My last few minutes of visiting had been pretty close to the tent, for I knew that the line formed nearly where I was standing and after the hands had been served we were ready for our portions, and they were indeed excellent. Sandwiches of bread and butter were served and with it all the meat you could eat and I, of course got a generous helping of baked beans, for Mrs. Kershaw had remembered from last year my telling her how well I liked good baked beans and that my sister had one time baked a dish of beans for two days in preparation for my visit. These beans were fit for a King and I enjoyed my meal immensely as did the flies, for they soon found me hid behind the cars on the scale platform and helped me rid myself of my helping. Young Mr. Kershaw did a booming business at his pop stand. I helped him out by drinking two bottles that evening and between the customers and the proprietor of the stand they did away with some ten cases of the beverages that afternoon. The auctioneer called for the men to come to the seats, for the sale was to begin and after speeches by the President and Secretary of the Association, Fullerton and Tomhave and a short talk by Mr. Kershaw and the auctioneer we started the sale.

You can see by referring to the sale on another page that the buyers were widely scattered and that many of them are new breeders, at least new to me, although they do all have a few pure bred cattle. The tops were bought by older breeders for herd sires or for foundation stock to improve their present blood lines. The newer men were buying in their first auction and they purchased some very good cattle for they were all in fine sale shape. The average was $225 for the entire consignment that was catalogued, and Mr. Kershaw sold several head the day before and the day following the sale and over twenty head not cataloged were driven through the ring in order that every buyer on the seats would have a chance to get an animal. Every buyer was satisfied and from their remarks we knew that the business of growing pure bred Aberdeen-Angus cattle was indeed on the upward trend for some time. Then too the buyers from the Western part of the state were not present, for the rain, it seems, had made many roads impassable so that many of those breeders, who had purchased in every other Kershaw sale were held away. The tent, a large one the size that was used last year, was packed to capacity. The crowd was very appreciative and quiet during the entire offering.

Late that evening we returned to the hotel and waited until morning when we were joined by Secretary Tomhave to start back for Iowa for the next two sales, for we expected to make several stops. We stopped to see the Fullerton herd at Miami, where we stayed until nearly noon and then drove on up to Kansas City where we saw the Schmidt steers—two hundred and some of them in the feed lots. Here we visited with Grover Moritz, who was a breeder at Carrollton, Missouri, before he took over the feeding of the Tarkio steers. We left the farm just shortly before supper and again stopped for supper at nearly the same place where we ate our evening meal the Saturday before. We had intended to make several other stops but [Please turn to page 27

These four beautiful heifers are of the famous Rosemere Barbara family which has produced more international winners than any other family of the breed in recent years. They are included in the Congdon & Battles dispersion at Maquoketa, Iowa, June 20th and 21st. Photo taken at the farm April 6, 1938.

The Kershaw Sale

The Top Three Bulls sell from $700.00 to $750.00 Each

By Fred Hahne

Plenty of moisture at Kershaws and in fact all over the state of Oklahoma as well as the adjoining states. The Southwest has a good prospect for coming into its own. Texas and Louisiana are looking fine and the demand down that way for good Aberdeen-Angus cattle is far in excess of the ability of the breeders to supply. As stated in Dick's story elsewhere a dozen or more states were represented at the auction ring. Saturday and Sunday preceding the sale proper visitors swarmed the barns and pastures. It was difficult to discern whether greatest interest centered round about the bulls or the great lot of females that had been catalogued. The heavy rains prevented many from the South and Southwest reaching the sale at all. Nevertheless the big top was crowded when Col. Ed. Herriff called the crowd to order. Col. Roy Johnson served as relief man on the block. Prior to the sale Mr. Kershaw had sold many cattle privately, and following the sale of the catalogued animals he just kept driving the young bulls and heifers into the ring until darkness stopped the auction. Following this the lights were turned on in the barn and other high class bull calves and some females were sold privately. In fact a pair of these young bulls sold at better than $500.00 each. The yards were still filled with young bulls and heifers and the sale continued the next morning, by private treaty, until all were satisfied. When the grand total was run it showed that Mr. Kershaw had sold more than $22,000.00 worth of cattle on this occasion. That he is a breed promoter unexcelled goes without saying, for constantly there is a flow of trucks from the South and the Southwest driving in to his place and always do they take home either young bulls that surely will make black spots in the great cattle country in and below the old Indian Nation. And the cows and heifers go to form the foundations for new breeding plants. These new breeders who buy good cattle and take good care of them will surely be in line to help take care of this rapidly growing demand for Aberdeen-Angus cattle down in America's greatest natural cow country. This is breed promotion that counts.

As will be noted from the following list of sales the cattle went into many states. Mostly however south of the Kansas line. Dr. Geo. Laughlin of Kirksville, Missouri, did not plan to allow all of the good ones to get away. He and his Superintendent Geo. Pinney were there to see that a proper share of the top females went to Missouri. They secured eight head, among them the top heifer, Evergreen Strathmore 519404, an own daughter of the International grand champion Revolution 100th who is now in the Kershaw herd and was looked upon by hundreds of folks for the first time. She was a daughter of Evergreen Harrison 399856, undoubtedly one of the very best daughters of the International champion Faultless Pass to be found in any herd. Another was Blackbird of Muskogee 89th 521071, sired by Muskogee Prince 4th, one of the best breeding sons of the International grand champion Prince Marshall who spent his last days in the Kershaw herd where he left his impress to a marked degree. Marshall Krotz of the Krotz Stock Farm, Odell, Nebraska, was there to see that all the tops did not get away. It was his last bid that secured the second high heifer, Miss Burgess Strathmore 3d 519409, a very fine daughter of The Earl of Strathmore who is a richly McHenry bred grandson of both Earl Marshall and his International grand champion son Revolution 7th, who in turn was a son of the International grand champion Blackcap Revolution. Marshall also procured Even Prince 2d, a grandson of Prince Marshall to be used upon the heifers by his great young breeding bull Evidence of Strathmore. All the way down the line the female sale was fast and furious. T. R. Jones, of Tuckerman, Arkansas, was there to get a few, among them the top mature cow Mary of Airyland 7th 470949, who has a splendid heifer calf at foot. Her pedigree is well filled with names representing cattle of national repute.

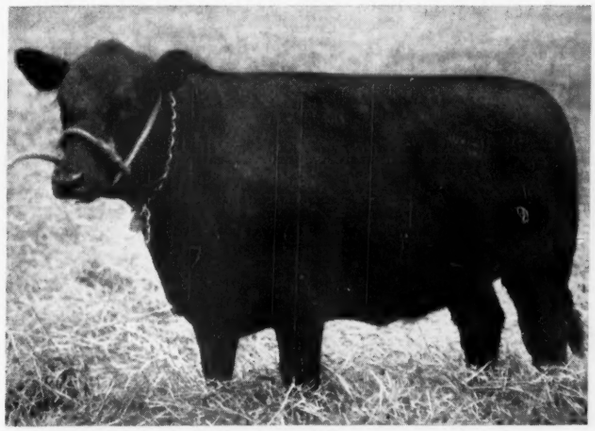

EVERGREEN STRATHMORE 519404—A daughter of the International grand champion Revolution 100th and Evergreen Harrison who is a daughter of Faultless Pass and a granddaughter of Blackcap Revolution. Purchased at the female top of $400.00 in the Kershaw sale by Dr. Geo. Laughlin, of Kirksville, Missouri.

The Safeway Farms, at Butler, Missouri, selected as a herd sire a grandson of Prince Marshall—Black Prince 47th 521072—and proceeded to add a great collection of females, ten in all ranging in price from $165.00 to $215.00 per head. This is a new breeding plant that will be heard from in the very near future for they are selecting the right kind for their foundation herd. A. R. McBurney, the live wire of the South, secured four fine young bulls and five of the good females to take to his breeding plant at Welsh, Louisiana. Mr. McBurney is undoubtedly doing the greatest piece of breed promotion in his state and certainly is to be congratulated upon his fine selections. There were a lot of new breeders buying for the first time and most of them made very careful selections, indicating that the new men of the South and Southwest know about what they want and what is needed for a successful promotion of the Bonnie Blacks in the Sunny Southland.

Back to the bulls. The top was reached when the Safeway Farms captured Marshall Cap 521065 at $750.00, an intensely Earl Marshall bred youngster to place at the head of their herd. He is sired by Muskogee Marshall whose sire Prince Marshall is a son of Earl Marshall and whose dam is a granddaughter of this same famous old sire. The dam of this great young bull is a paternal granddaughter of Earl Marshall and she is also a granddaughter of the famous old breeding cow Blackcap McHenry 108th, a daughter of Baden Lad who sired three International grand champion females. The second top bull was taken by Crawbaugh Brothers, of Marion, Ohio, who had worn out several sets of tires trying to find a bull that would please them. Here he was, Black Prince 45th 521067, and the price was $710.00. For a time it did not look like these gentlemen were going to be the owners for so many were in on this bull up past the $600.00 point that it was not at all funny for the Ohio men, who gritted their teeth and stayed until Col. Ed. said "he's your bull." He is a son of Muskogee Prince 4th the Kershaw bred son of Prince Marshall, that has left with him so many outstanding cattle. The Ohio firm is to be congratulated upon being able to secure this bull at the price. True they had been on the job for a couple of days and spent much time in making this selection prior to the auction, they had looked at him from every angle, and they liked him. Jimmy Hollinger, of Chapman, Kansas, needed a calf to fill his show herd and found one that he thought would do the trick satisfactorily. It was Barmore 3d 535958, carrying a combination of bloodlines that surely bespeak a flowery future for this thin calf once he gets into the hands of that veteran fitter Davie Edwards who is with Mr. Hollinger this year. This is a son of the lamented Revolution 81st a many times champion son of the International grand champion Blackcap Revolution and a full brother to Revolution 41st who sired the great string of Hollinger show cattle of a few years ago. His dam is a daughter of the great Prizemere 32d who did so [Please turn to page 23

MARSHALL CAP 521065—An intensely Earl Marshall bred bull, a grandson of the International grand champion Prince Marshall from a granddaughter of old Earl Marshall. Purchased at the top sale price of $750.00 to head the Safeway Farms herd at Butler, Missouri.

Eastern States—

Top Bull Brings $600.00; Top Cow sells at $610.00

Gay Quanmen

Monday, May 9, 1938, will stand as a bright spot in the beef cattle industry in the Eastern States for that was the day set for the annual spring show and sale. A most appreciative crowd and the placings as made by Alex. Edwards, of the firm of Edwards Brothers, of Watford, Ontario, Canada, were watched with special interest. In selecting his winners Alex. was particular as to getting the right type and in addition placed considerable emphasis upon condition. He did a very nice job and everyone seemed very well pleased.

There were two classes for bulls and five for females. The older class of bulls was headed by Briarcliff Blackmere 5th 511227, shown by Briarcliff Farms, Inc., Pine Plains, New York. He was a two year old with somewhat of a show record, having won second at both the Dutchess county and the New York State Fairs and first in the summer yearling class at the Eastern States Exposition. His sire was a son of Revelerica, the bull that Mr. Thorn thought to be the greatest son of the International grand champion Blackcap Revolution, and he was not alone in this rating. The dam is a granddaughter of the International grand champion Oakville Quiet Lad. Briarcliff Blackmere 5th topped the bull auction at $600.00, going to W. L. Johnson of Endicott, New York. He had been made the grand champion of this show.

The first prize winner and the runner up in the championship was found in Blackbird Corneller 520810, a coming two year old, son of Briarcliff Mariner 463320, who is a son of the International grand champion Eventuation of Page who was a son of Eventuation and he was by the junior champion, Faultless Pass, who sired the International grand champion cow Blackbird Bertie. Blackbird Corneller has for dam a daughter of Briarcliff Prudent whose sire is Revelerica. This bull sold to Harry Yates, Orchard Park, New York, at $500.00, and was offered by Cornell University.

In the female division we find that Cornell University won the older class with a Clayton Taylor bred cow, Coquette of Dancote, whose sire, Border Quality, is a son of the International grand champion, Quality Marshall, and whose dam is a daughter of the nationally famous Prizemere 32d. Rally Farms headed the next class with Rally Edella 11th, a daughter of Blackcap Glenn 5th whose sire, Blackcap Renown, was a son of Earl Marshall. Her dam, Rally Edella, was a daughter of Edella 25th of Page and she was a daughter of the great breeding bull, Glencarnock Revolution 6th by Blackcap Revolution. Briarcliff Farms, Inc., won the third class with Briarcliff Blackcap 69th 511224, a nicely fitted daughter of Briarcliff Blackman 2d in calf to Briarcliff Enchanter 3d, the grand champion bull at the 1936 and 1937 New York State Fairs. She was out of Blackcap 7th of Page, a daughter of Ensign of Page, who was by the famous Ensign of Glencarnock and he by Imp. Evreux of Harviestoun. In the auction this splendid young cow reached the top when she went to the bid of W. L. Johnson, of Endicott. The fourth class was headed by Bethel Farms October yearling heifer, Bethel Blackbird 8th, an outstanding daughter of Briarcliff Mariner sold in calf to Bandolier of Anoka 7th, a full brother to the 1937 International grand champion Bandolier of Anoka 6th. Her dam is a daughter of Envidon of Glencarnock and he was by Faultless Pass. She was made grand champion female of the show and sold to Cannons Ranch, at Woodstock, for $550.00, second high for the female section. With this purchase went the grand championship trophy. The younger class of heifers was won by Rally Farms, Millbrook, showing Rally Glen Minnie 4th, an April yearling daughter of Elleman of Briarcliff 463318, whose sire was Eventuation of Page, the 1930 International grand champion bull and whose dam was a daughter of the International grand champion Bar Marshall, and his grandam was a daughter of the International grand champion Blackcap Revolution. The dam of this heifer is Rally Glen Minnie, who is a daughter of Prideman Glencarnock, a grandson of Espoir

Vermont

15 years of breeding Aberdeen-Angus cattle. Now offering 6 young bulls and other breeding stock sired by Erdman of Woodcote.

I. W. Horn & Son, Brandon, Vermont

Good Hope Farms

Have one two year old and one yearling bull for sale. They should be of interest to any commercial breeder. Priced attractively. Please drop in and see our Aberdeen-Angus. Visitors always welcome. (Columbia County).

JOHN S. WILLIAMS, Old Chatham, New York

Now offering

A limited number of females sired by Briarcliff Mariner 463-320. This bull sired the champion female and the reserve champion bull at the recent Eastern States show and sale held at Ithaca. Both of the above cattle were bred at Bethel and are the type in demand today.

Bethel Farm, Inc.

Pine Plains (Dutchess Co.) New York

Briarcliff

With breeding and quality that is sure to please is just what you will find here. They are the kind that will improve the progeny of your herd, regardless of whether you are a pure bred breeder or a producer of commercial cattle. We are now offering a group of young bulls and open heifers that will please. You are cordially invited to make a personal inspection.

Briarcliff Farms, Inc.

Pine Plains, New York

Oakleigh Thorne, Owner — **Sam H. Morrison, Gen. Mgr.**

Laurel Hill Farm

Herd founded in 1928 with quality first consideration. Our aim is still the same. Accredited for Bangs Abortion and Tuberculosis.

J. E. LATHROP, Mgr., BLANDFORD, MASS.

Fuerst Stock Farm

Aberdeen-Angus Cattle
Percheron Horses
Young Stock for Sale

PINE PLAINS (Dutchess County) NEW YORK

Windward Farm

Now offering Prince Larkin 3d, a very nice bull in excellent breeding condition for sale. Write or visit.

JOHN AYRAULT, JR., WETHERSFIELD SPRINGS Warsaw, New York

Hillcrest Farm

For sale now two bull calves by Briarcliff Burgomaster 9th. Both are out of excellent dams. See them as they are priced right.

W. F. LUTHER SPRINGWATER, N. Y.

Herd Sire—Andelot Blackcapper 2d

By Bar Quality, Jr. Champion 1931 Western Fair Circuit, he by Quality Marshall 3d, Jr. Champion Sesquicentennial. "Bar's" dam a daughter of the International Grand Champion Revolution 7th. "Blackcapper's" dam a granddaughter of Epistos.

W. R. VANSICKLE, CAYUGA, NEW YORK

Dancote offers 2 Bull Calves

Sired by Pridemere of Wheatland 2d (left) a grandson of Prizemere 9th and Black Marshall 11th; also other young stock. Herd state approved. Bangs disease free. Address or come see

Clayton C. Taylor, Lawtons, N. Y.

Priced for quick sale!

Twelve pure bred non-registered Aberdeen-Angus cows with calves at foot. See them right away.

Willard B. Evans & Sons, Skaneateles, New York

Jamescliff Farms

Now offering a few choice young cows two with calves at foot or near to freshening. Negative herd. Visitors welcome.

J. CLIFFORD PURDY, CANANDAUGUA, N. Y.

Angus Dale

Extends a cordial invitation to visit our newly founded herd of Aberdeen-Angus cattle. 94 Seneca Street. Farm on Highway 14 A south of the city.

EDWARD P. MURPHY, GENEVA, NEW YORK

Millstone Farms

Offering a few heifers with calves at foot. Come see them. Herd is T. B. and Bangs accredited. Visitors always welcome.

R. L. SEBASTAIN, Rocky Hill, New Jersey

For Sale Now

One beautiful cow, bred right and nicely developed. Due to calve soon. Priced right for quick sale. Write or come see her.

PAUL KINNE, OVID, NEW YORK

Millarden herd

We are now offering Six junior bull calves and Twenty junior heifer calves at very reasonable prices. Our herd was founded upon carefully selected quality females and outstanding sires. The herd is accredited for both T. B. and Bangs disease. We shall be pleased to show these attractive young things to anyone interested.

H. E. MILLARD, ANNVILLE, PENNSYLVANIA

Marshall and Edward Glencarnock. The second dam is a daughter of Glencarnock Revolution 12th, another son of Blackcap Revolution. She was sold to Chauncey Stillman, of Amenia, New York, at $400.00, which was considered a real bargain.

Mr. Johnson, of Endicott, not only took the top bull and the top female but purchased also several other outstanding cattle. The competition was keen, the cattle were good and the bidders wanted them. Among these enthusiasts was Dr. C. B. Esseltyne, of Claverack, New York, who did manage to get a few, but placed the next to the last bid on many of the nice things being offered. Mr. Chauncey Stillman, of Amenia, New York, was there on purpose and he too selected many of the real tops of the day as did Cannons Ranch, of Woodstock, New York.

Too much credit for the success of the sale cannot be given to Prof. Hinman, T. M. Scoon and the many consignors, as well as Mr. Fuerst, the president of the Association. To mention individuals, we naturally recognize Col. Thompson as he was in his usual excellent form.

It was a great day for the buyers and for the sellers, and when in a state such as is New York, a strictly dairy state, we can hold a sale of Aberdeen-Angus such as was the case on Monday, May 9, why is there lack of enthusiasm in other states? The excellent condition of almost all the cattle accounted to some extent for the gratfying prices, and here again is the same lesson repeated, that you cannot expect to secure top prices for under-conditioned cattle.

A complete list of buyers accompanies this report:

SUMMARY:

51 head,	$12,625.00, average	$247.50
8 head,	2,405.00, average	300.63
43 head	10,220.00, average	237.68
Top Bull—Briarcliff Blackmere 5th 511227, sire Briarcliff Blackman 2d 435905		600.00
Top Cow—Briarcliff Blackcap 69th 511224, sire Briarcliff Blackman 2d 435905		610.00
Top 5 head, $2785.00, average		557.00
Top 10 head, 4990.00, average		499.00
Top 15 head, 6620.00, average		441.34
Top 20 head, 7765.00, average		388.25

BULLS:

Queen's Consort of Blackbriar 515016, calved May 6, 1936. Sire, Briarcliff Prideman 4th 455396. Nicholas Kelly, Annadale, New Jersey $300.00

Bethel Perfection (Applied), calved May 10, 1937. Sire, Briarcliff Barbarian 8th 455-413. E. D. Mulligan, Avon, New York 195.00

Briarcliff Blackmere 5th 511227, calved May 3, 1936. Sire, Briacliff Blackcap 2d 435-905. W. L. Johnson, Endicott, New York 600.00

Blackbird Corneller 520810, calved October 17, 1936. Sire, Briarcliff Mariner 463320. Harry Yates, Orchard Park, New York 500.00

Globe Hill Blackcapper 3d 536223, calved May 12, 1937. Sire, Briarcliff Erotas 435906. Jerome C. Wright, Cambridge, New York 225.00

Barlise 508982, calved April 4, 1935. Sire, Briarcliff Barbarian 7th 455401. Steven Struatka, Binghamton, New York 225.00

Rally Elleman 535432, calved June 1, 1937. Sire, Elleman of Briarcliff 463318. Dr. C. B. Esseltyne, Claverack, New York 205.00

Cayuga's Black Lad 2d 536012, calved April 16, 1937. Sire, Sir Andelot Blackcapper 2d 474638. Dr. C. B. McCuen, Syracuse, New York 155.00

COWS:

Blackbriar Kindness 515006, calved April 28, 1936. Sire, Beau Geste of Blackbriar 470-060. Mrs. John A. Duberman, Ithaca, New York 135.00

Blackbriar Rubicon 515018, calved May 8, 1936. Sire, Briarcliff Prideman 4th 455-396. James Manchaster, Preble, New York 120.00

Blackbriar Edella 3d 515008, calved April 29, 1936. Sire, Briarcliff Prideman 4th 455396. James Manchester, Preble, New York 130.00

Bethel Queen Mother 4th 511143, calved September 2, 1936. Sire, Briarcliff Blackman 2d 435905. Cannon's Ranch, Woodstock, New York 485.00

Bethel Elba 5th 511149, calved October 3, 1936. Sire, Briarcliff Mariner 463320. M. G. Adams, Oneida, New York 195.00

Bethel Blackbird 8th 511150, calved October 9, 1936. Sire, Briarcliff Mariner 463320. Cannon's Ranch, Woodstock, New York 550.00

Briarcliff Blackcap 69th 511224, calved May 2, 1936. Sire, Briarcliff Blackman 2d 435905. W. L. Johnson, Endicott, New York 610.00

Briarcliff Blackcap 64th 511237, calved May 12, 1936. Sire, Briarcliff Blackmere 427-207. W. L. Johnson, Endicott, New York 200.00

Briarcliff Blackcap 65th 511247, calved June 2, 1936. Sire, Briarcliff Blackmere 427-207. Wm. Seal, Factoryville, Pennsylvania 240.00

Briarcliff Barbara 31st 511254, calved June 14, 1936. Sire, Boxer of Briarcliff 459293. M. G. Adams, Onedia, New York 200.00

Briarcliff Primrose 25th 511263, calved August 7, 1936. Sire, Barbara's Ensign 403861. W. L. Johnson, Endicott, New York 370.00

Black Jester's Eurotia 3d 515058, calved April 21, 1936. Sire, Briarcliff Eland 6th 467416. Chauncey Stillman, Amenia, New York 250.00

Buxom's Barbara 2d 515059, calved April 22, 1936. Sire, Briarcliff Buxom 2d 427211. W. L. Johnson, Endicott, New York 165.00

Black Jester's Enecho 3d 515065, calved May 5, 1936. Sire, Briarcliff Eland 6th 467416. Mrs. W. L. Johnson, Endicott, New York 165.00

Black Jester's Elba 4th 515069, calved May 12, 1936. Sire, Briarcliff Buxom 2d 427211. Dr. B. W. McCuen, Syracuse, New York 190.00

Elba C. 6th 515079, calved August 25, 1936. Sire, Briarcliff Black Jester 2d 429888. M. S. Groo, Grahamsville, New York 125.00

Elma C. 3d 524673, calved December 12, 1936. Sire, Elba's Black Jester 463089. Steven Struatka, Binghamton, New York 135.00

Buxom's Leola 2d 524676, calved December 19, 1936. Sire Elba's Black Jester 463089. Chauncey Stillman, Amenia, New York 185.00

Coquette C. 5th 524677, calved December 19, 1936. Sire, Elba's Black Jester 463089. Joe Lynch, Geneva, New York 125.00

Iva C. 10th 524678, calved December 28, 1936. Sire, Elba's Black Jester 463089. Joe Lynch, Geneva, New York 125.00

Coquette of Dancote 442795, calved May 2, 1930. Sire, Border Quality 418388. Dr. C. B. Esseltyne, Claverack, New York 385.00

Coquette Barbara 506501, calved May 3, 1936. Sire, Briarcliff Barbarian 7th 455401. W. L. Johnson, Endicott, New York 510.00

Coquette Cornell 529308, calved March 24, 1937. Sire, Briarcliff Barbarian 7th 455401. W. L. Johnson, Endicott, New York 360.00

Globe Hill Blackbird 10th 512913, calved April 19, 1936. Sire, Kanimura 4th of Briarcliff 477330. Dr. C. B. Esseltyne, Claverack, New York 435.00

Bobbette K. 2d 532325, calved April 17, 1936. Sire, Briarcliff Eblate 447775. Chauncey Stillman, Amenia, New York 200.00

Millarden Jane 512193, calved April 2, 1936. Sire, Briarcliff Blackmere 4th 480-266. Edmund H. Gleason, Groton, New York 205.00

Millarden Kate 526128, calved December 30, 1936. Sire, Briarcliff Blackmere 4th 480266. Steven Struatka, Binghamton, New York 125.00

Millarden Polly 3d 526132, calved January 21, 1937. Sire, Briarcliff Blackmere 4th 480266. M. G. Adams, Oneida, Nek York 205.00

Briarcliff 10th 427236, calved November 16, 1928. Sire, Envidon of Glencarnock 417423. Edmund H. Gleason, Groton, New York 140.00

Rally Edella 11th, calved February 6, 1936. Sire, Blackcap Glen 5th 411064. Chauncey Stillman, Amenia, New York 515.00

Rally Mina, calved February 22, 1937. Sire, Blackcap Glen 5th 411064. Geo. William Niles, Deansboro, New York 115.00

Rally Glen Minnie 4th, calved April 4, 1937. Sire, Elleman of Briarcliff 463318. Chauncey Stillman, Amenia, New York 400.00

Rally Edella 13th, calved April 9, 1937. Sire, Briarcliff Barbarian 6th 455400. Geo. William Niles, Deansboro, New York 105.00

Susie McToo Dotie 470631, calved July 5, 1932. Sire, David O. 447372. W. L. Johnson, Endicott, New York 145.00

Betty Lark 536482, calved March 21, 1937. Sire, Prince Larkin O. 498146. Geo. William Niles, Deansboro, New York 100.00

Susie Lark 536483, calved April 10, 1937. Sire, Prince Larkin O. 498146. Myron Fuerst, Pine Plains, New York 100.00

Becky of Dancote 467813, calved May 2, 1933. Sire, Barcap Quality 418397. Ted Holm, Syracuse, New York 205.00

Beuzetta 497954, calved March 20, 1935. Sire, Pridemere of Wheatland 2d 471574. C. S. Holbert, Genesee, Pennsylvania 175.00

Questa 8th 521559, calved November 1, 1936. Sire, Pridemere of Wheatland 2d 471574. Chauncey Stillman, Amenia, New York 200.00

Cayuga's Black Jewel 3d 536013, calved April 20, 1937. Sire, Sir Andelot Blackcapper 2d 474638. Chauncey Stillman, Amenia, New York 350.00

Dina of Cayuga 2d 536014, calved April 24, 1937. Sire Andelot Blackcapper 2d 474-638. Chauncey Stillman, Amenia, New York 250.00

Cayuga Zulu 2d 536015, calved April 28, 1937. Sire, Sir Andelot Blackcapper 2d 474638. Chauncey Stillman, Amenia, New York 200.00

Jantzen

Those Kemp Heifers

There is something about that word Kemp that signifies good cattle. The signifiance of that gesture can only be realized when one enters the barns and the lots at Irving Kemp's place at Marion, Iowa, for here you will find a group of heifers that will fairly make your mouth water and that desire to take one or two home with you will grow, and grow rapidly, for they certainly are the pleasing kind, backed by a string of the greatest breeding bulls the breed has ever known. This lad, I. E. (Irving) Kemp is a cow man and he will have little difficulty demonstrating this assertion to your full satisfaction if you will but pay his herd a visit.

Ontario Sale

The Ontario Aberdeen-Angus Association are holding their annual consignment sale in the Winter Fair Building, Guelph, on Wednesday, June 8th, at one o'clock, Standard Time.

This year's offering consists of eleven bulls and eighteen females from the best Aberdeen-Angus herds in the province. Edwards Bros., of Watford, are consigning a bull and a heifer by their outstanding herd sire, Blackbird Bandolier of Page. The offering of J. D. Patterson, Richmond Hill, consists of four heifers by the imported sire, "Escuderon", and two other animals by herd sires in service at Don Head Farms. D. E. McEwen, of London, is consigning an outstanding bull by Eileenmere 84th, from the Tolan herd in Illinois, and two other animals by the same sire, also a cow with bull calf at foot, and bred again to a son of Blackbird Bandolier of Page. The offering of the veteran breeder, James Bowman, of Guelph, consists of three fine individuals by Tip Top of Glen Ross, sire of the grand champion Aberdeen-Angus steer at the Royal Winter Fair, 1937. F. G. Todd of Lucknow is consigning 2 bulls and two heifers. These animals were in Mr. Todd's show herd last year and gave good accounts of themselves in the show ring. Offerings from the herds of Larkin Farms, Queenston; Malcolm Bailey, Uxbridge; Bertwin Blackburn, Uxbridge; J. H. McGregor, Union; and Alex Colthart, Rodney; complete the consignment. The offerings from these herds consist of deep, thick, blocky individuals of excellent blood lines.

All animals in the sale have been inspected and carefully selected by a committee. They have all passed a federal test for tuberculosis and will be sold subject to the blood test. The sale affords prospective purchasers an excellent opportunity of purchasing good herd sires and outstanding foundation females.—L.E.O.

Marion County Sale

Top Cow Goes to Ray Dyer of Knoxville at $510.00

The Marion County Aberdeen-Angus Breeders Association approached its first annual sale wondering what would happen. After Col. Bill Cooper had passed the last animal by the auction stand and a general reckoning was made of the whole event, everybody seemed satisfied with the sale and the membership generally was in favor of going ahead with another sale. The cattle will be selected early and prepared in good shape. The feature speaker preceding the opening of the sale was Governor Nelson G. Kraschel who looked mighty well in his old place in the auction box. One thing can be said for the Marion County Breeders and that is that they presented their cattle in excellent condition. The cattle were well mannered too. These two items go a long way toward making a sucessful sale. In addition there was never any better breeding presented. As a matter of fact while the price range was quite acceptable the cattle offered were good enough to command a good strong increase in the average attained. The very fact that this condition existed will tend to make a better sale next time for those who attended will realize fully that they can buy the best here at a reasonable figure.

The top of the entire sale was reached when Ray Dyer, of Knoxville, Iowa, purchased the outstanding Miss Burgess heifer, Miss Burgess of Glyn Mawr 45th 533704, at $510.00. The competition on this heifer was strong from the start, and well it might be for she is a granddaughter of the great imp. Maid of Bummers and was sired by Burgess 23d who is a grandson of old Earl Marshall. She was a foundation cow if there ever was one. She was consigned from the Glyn Mawr herd at Olin, Iowa, the property of Milt Tudor who specializes in this particular branch of the Miss Burgess tribe. The second high for females was reached when E. T. Davis of Iowa City paid $355.00 for Miss Burgess of Glyn Mawr 42d 533696 another from the same herd and from the same foundation cow, she being line bred to Burgess 23d he being the sire of this heifer as well as sire of her mother. The third high was given for Miss Burgess of Glyn Mawr 44th 533702, another heifer from the same tribe, also sired by Burgess 23d. She was purchased by Forrest Lemon, of Congerville, Illinois, for his Timberline Stock Farm herd.

The top bull was Burgess Revolution B. 2d 524933, who is a grandson of this same Imp. Maid of Bummers, sired by Blackcap Revolution B. 3d, who is a grandson of the International grand champion Blackcap Revolution. This bull was offered by Elliott Brown, of Rose Hill, Iowa, and went to the bid of J. L. Hamilton, of Little York, Illinois, who paid $250.00 for him. The second top bull was sold by Dyer Brothers at $205.00. This was the tried sire Blackcapmere 138th 504443, a son of Blackmere 97th by Prizemere 32d and out of a daughter of Prizemere 45th. He was purchased by Parker Brothers, at Bloomfield, Iowa, old time breeders.

Following is a list of the cattle selling at $100.00 or over:

SUMMARY:

50 head,	$7930.00, average	$158.60
12 bulls,	1840.00, average	152.83
38 cows,	6090.00, average	160.27
Top Bull—Burgess Revolution B. 2d 524933, sire Blackcap Revolution B. 3d 463909		250.00
Top Bull—Miss Burgess of Glyn Mawr 45th 533704, sire Burgess 23d 444503		510.00
Top 5 head,	$1605.00, average	321.00
Top 10 head,	2695.00, average	269.50
Top 15 head,	3640.00, average	242.66

BULLS:

Burgess 50th 533700, calved April 17, 1937. Sire, Burgess 23d 444503, E. A. Caylor & Son, Unionville, Iowa $200.00

Burgess of Glyn Mawr 3d 534407, calved April 12, 1937. Sire, Blackcap Emper 490-659. Hugh McWhorter, Aledo, Illinois 190.00

El Ben 4th 534410, calved May 1, 1937. Sire, Blackcap Emper 490659. H. R. Lowe, Drakeville, Iowa 140.00

El Mar 2d 533698, calved April 13, 1937. Sire, Burgess 23d 444503. Frank Maddy, Knoxville, Iowa 110.00

Burgess 48th 533697, calved April 13, 1937. Sire, Burgess 23d 444503. E. A. Goodson, Bloomfield, Iowa 125.00

Burgess 51st 533703, calved May 5, 1937. Sire, Burgess 23d 444503. Young Pearson, Chariton, Iowa 110.00

Burgess 49th 533699, calved April 17, 1937. Sire, Burgess 23d 444503. Sam Camp, Chariton, Iowa 150.00

Burgess Revolution B. 2d 524933, calved March 1, 1937. Sire, Blackcap Revolution B. 3d 463909. J. L. Hamilton Little York, Illinois 250.00

Even Revolution B. 524939, calved April 15, 1937. Sire, Blackcap Revolution B. 3d 463909. Jessie Smith, Floris, Iowa 120.00

Edzell Revolution 504084, calved April 10, 1935. Sire, Revolution 50th 417487. L. Booth, Knoxville, Iowa 125.00

Black Bandon E. 2d 537092, calved February 16, 1937. Sire, Elba Black B. 2d 455-598. C. E. Shawver, Pleasantville, Iowa 115.00

Blackcapmere 138th 504443, calved November 15, 1935. Sire, Blackmere 97th 428220 Parker Brothers, Bloomfield, Iowa 205.00

COWS:

Miss Burgess of Glyn Mawr 31st 517094, calved March 18, 1936. Sire, Burgess 23d 444503. Paul Graham, Aledo, Illinois 240.00

Miss Burgess of Glyn Mawr 45th 533704, calved May 7, 1937. Sire, Burgess 23d 444503. Ray Dyer, Pleasantville, Iowa 510.00

Elba of Glyn Mawr 39th 517096, calved March 29, 1936. Sire, Burgess 23d 444-503. Ray Cline and Son, Knoxville, Iowa 140.00

Miss Burgess of Glyn Mawr 41st 533695, calved April 12, 1937. Sire, Burgess 23d 444503. E. E. Shoemaker Estate, Aledo, Illinois 230.00

Miss Burgess of Glyn Mawr 44th 533702, calved April 26, 1937. Sire, Burgess 23d 444503. Forrest Lemon, Congerville, Illinois 250.00

Miss Burgess of Glyn Mawr 42d 533696, calved April 12, 1937. Sire, Burgess 23d 444503. E. T. Davis, Iowa City, Iowa 355.00

Miss Burgess of Glyn Mawr 46th 533705, calved June 21, 1937. Sire, Burgess 23d 444503. Andelot Stock Farms, Whorton, Maryland 150.00

Elba of Glyn Mawr 41st 534406, calved April 12, 1937. Sire, Blackcap Emper 490659. Clyde Core, Cordova, Iowa 140.00

Miss Burgess of Glyn Mawr 47th 533706, calved July 15, 1937. Sire, Burgess 23d 444503. Clifford Harvey, Knoxville, Iowa 210.00

Blackcap of Glyn Mawr 29th 534408, calved April 18, 1937. Sire, Blackcap Emper 490-659. W. D. Jones, Webster City, Iowa 125.00

Eveline Eisa 537443, calved May 25, 1936. Sire, Revo Erica 465436. Robert Warren, Centerville, Iowa 110.00

Edith of York 12th 537442, calved May 18, 1936. Sire, Revo Erica 465436. V. L. Baughman, Pulaski, Iowa 115.00

Blackcap Empress 175th 537445, calved June 28, 1936. Sire, Edwin Marshall 6th 482-117. H. Lee Thornton, Aledo, Illinois 135.00

Erma Again 537444, calved May 29, 1936. Sire, Revo Erica 465436. V. L. Baughman, Pulaski, Iowa 115.00

Cow, calved June 11, 1936. Sire, Edwin Marshall 6th 482117. Clyde Core, Cordova, Iowa 100.00

Cow, calved July 1, 1936. Sire, Edwin Marshall 6th 482117. Clyde Core, Cordova, Iowa 100.00

Ellow Eline 509688, calved November 5, 1935. Sire, Ellow Revolution 465337. E. M. Coltrain, Unionville, Iowa 130.00

Beaudina 509686, calved July 26, 1935. Sire, Bera's Blackcap 467341. G. L. Thompson, Lamont, Iowa 150.00

Blackcap Lula C. 2d 509687, calved August 4, 1935. Sire, Ellow Revolution 465337. Rcy Gritter, Reasoner, Iowa 155.00

Revolution's Blackcap C. 500443, calved April 26, 1935. Sire, Ellow Revolution 465337. R. C. Fleck, Killduff, Iowa 150.00

Eulogy B. 523385, calved January 2, 1937. Sire, Beau of St. Albans 460359. Forrest Lemon, Congerville, Illinois 210.00

Blackcap Lassie B. 21st 523388, calved January 22, 1937. Sire, Blackcap Revolution B. 3d 463909. Forrest Lemon, Congerville, Illinois 155.00

Blue Blackbird 9th 442817, calved May 15, 1930. Sire, Blinky Burgess 368091. Ray Vanderwall, Monroe, Iowa 155.00

Blue Blackcap Miss 10th 537081, calved March 28, 1936. Sire, Elba Black B. 2d 455598. E. M. Coltrain, Unionville, Iowa 110.00

Ebta's Eline E. 537087, calved July 10, 1936. Sire, Elba Black B. 2d 455598. R. D. Vanderwall, Monroe, Iowa 105.00

Black Jeanne 537084, calved May 20, 1936. Sire, Elba Black B. 2d 455598. H. Kelley, Princeton, Missouri 100.00

Black Emerson Girl 6th 537080, calved March 24, 1936. Sire, Elba Black B. 2d 455598. H. Kelley, Princeton, Missouri 100.00

Edith Eline 537091, calved January 20, 1937. Sire, Elba Black B. 2d 455598. A. J. Hanna, Knoxville, Iowa 125.00

Franka's Lady W. 454335, calved June 16, 1931. Sire, Pat 3d 414711. P. G. Hibbs, Osceola, Iowa 125.00

Blackcap Carry B. 444530, calved March 5, 1930. Sire, Blackcap Bandon 3d 356161. R. D. Vanderwall, Monroe, Iowa 125.00

Blackcap Flossie 5th 483450, calved May 17, 1934. Sire, Blackcap Choice 425574. Robert Warren, Centerville, Iowa 200.00

Blackcap Marian 2d 533884, calved April 18, 1937. Sire, Blackcap Choice 425574. Wayland Hopley Farms, Atlantic, Iowa 235.00

Twin Elm Barbara 8th 533883, calved April 16, 1937. Sire, Blackcap Choice 425574. J. F. McKenny, King City, Missouri 150.00

Esther Erica 488345, calved July 15, 1934. Sire, Blackcap Choice 425574. R. C. Fleck, Killduff, Iowa 200.00

Mary Lou 11th 473162, calved July 18, 1933. Sire, Revelba 449086. Leland H. Clement, Newton, Iowa 110.00

—o—

Bulls and Heifers

Fred P. Chilen, of Miltonvale, Kansas, has spent many, many, years getting together what is recognized generally as one of the very select herds in the state of Kansas. Great care was exercised in the selection of the females that were to serve as a foundation for this breeding herd and still greater care, if that be possible, was used in the selection of the herd bulls. He is offering today a few very choice young bulls and heifers that are ready for the trade. They are from these splendid cows sired by such bulls as Kass Marshall 10th one of the really great breeding sons of Kass Marshall who was a son of old Earl Marshall; some by Revolution of Wheatland 35th who was sired by the great breeding bull Revolution 41st who sired so many Champions for Wheatland Farms, and he was a son of the International grand champion Blackcap Revolution; and others are by Quality Sunbeam 9th who is a son of the International grand champion Black Peer of St. Albans, who was sired by Erie Revolution, whose dam was the mother of the International grand champion Revolution 100th and whose sire was Blackcap Revolution Again a full brother to the International Grand Champion Blackcap Revolution. Mr. Chilen suggests in his announcement that you should see these youngsters "if you like the good kind." He tells us too that he will not be tough when it comes to the matter of valuations for he feels that he can give plenty of value for the money he is asking.

Iowa County Sale

Mrs. P. J. Donohoe sells Top Bull and Top Cow

The Iowa County Aberdeen-Angus Breeders put on their first sale at the old Brookside Farm at Holbrook, Iowa, on Thursday, May 26th, 1938, with Col. W. H. Cooper presiding in the auction stand. For a first attempt the sale was highly successful. A general average of $155.00 was attained on the whole offering. The top averages shown below will attest the quality of the offering and prove conclusively that folks are looking for the good ones at a fairly good price level. The bulls made an average of almost $185.00 per head.

Mrs. P. J. Donohoe had the honor of selling both the tops, the bull and the female. The bull was Eric Elba D., a young son of the famous breeding bull Envoy of Erin and he had for dam a daughter of this same outstanding sire of champions. This bull was considered good enough to go to the Milt Tudor herd at Glyn Mawr Farms, Olin, Iowa, at $300.00. Lothar Huedepohl, of South Amana, sold the second high bull when Bruce Kelly, of Bryant, paid $285.00 for Lothar's Elroy, a son of Environ Elba's Lad and out of a daughter of Envoy of Erin.

Brookside Elba 12th, a daughter of this same Envoy of Erin and out of a straight Donohoe bred cow, Elba Elben 5th, line bred to Elberon 2d, was purchased for $500.00 to go into the Southside Stock Farms herd at Rockridge, Illinois. She was sold by Mrs. Donohoe. This was a beautiful heifer. While the price was quite satisfactory the heifer must be considered the bargain of the sale for she is a real one and has a show record of her own. From the same herd came the second high cow. This was Estelle M. 2d, a granddaughter of Envoy of Erin and a granddaughter also of Bandolier. She was a likely show prospect and went to the $340.00 bid of J. Garrett Tolan, of Pleasant Plains, Illinois, who has an eye out for the good ones. There was a tremendous crowd present all through the sale which snapped along at a rapid pace.

The Iowa county breeders have made a good start and they plan to make this an annual sale event. The cattle for this occasion were presented in excellent form and they were nicely mannered, too. Following is a list of all the cattle selling at $100.00 per head or more:

SUMMARY:

52 head, $8105.00, average	$155.86
12 Bulls, 2215.00, average	184.58
40 Cows, 5890.00, average	147.25
Top bull—Eric Elba D. 536756, sire Envoy of Erin 466275	300.00
Top cow—Brookside Elba 12th 516944, sire Envoy of Erin 466275	500.00
Top 5 head, $1635.00, average	327.00
Top 10 head, 2615.00, average	261.50
Top 15 head, 3460.00, average	230.66

BULLS:

Brookside Elba's Lad 536753, calved May 20, 1937. Sire, Envoy of Erin 466275. Joe Donohoe, Oxford, Iowa	$165.00
Eric Elba D. 536756, calved June 1, 1937. Sire, Envoy of Erin 466275. Milt Tudor, Olin, Iowa	300.00
Bull, calved May 27, 1937. Sire, Envoy of Erin 466275. G. E. Cryder, Deep River, Iowa	125.00
Everon of Troy 531198, calved March 21, 1937. Sire, Environ Elba's Lad 483557. C. S. Webster, Oxford, Iowa	140.00
Eldor 9th 531195, calved March 18, 1937. Sire, Environ Elba's Lad 483557. Leslie Oliver, Williamsburg, Iowa	145.00
Bruno Brux 531197, calved March 19, 1937. Sire, Environ Elba's Lad 483557. T. N. Brown, Nichols, Iowa	165.00
Earle L. 521227, calved September 27, 1936. Sire, Environ Elba's Lad 483557. Griffith Brothers, Washington, Iowa	200.00
Lothar's Elroy 521225, calved September 14, 1936. Sire, Environ Elba's Lad 483557. Bruce Kelley, Bryant, Iowa	285.00
Elberon 2d 499180, calved June 28, 1935. Sire, Blackcaper K. 434464. Adolph Severs, Oxford, Iowa	140.00
Ever Erin 538384, calved December 7, 1936. Sire, Envoy of Erin 466275. J. B. Driscoll, Williamsburg, Iowa	245.00
Ernest Eileenmere 511724, calved April 12, 1936. Sire, Prince Eileenmere 456463. William Apitz, Salon, Iowa	170.00
Belmere 3d 535167, calved December 24, 1936. Sire, Prince Eileenmere 456463. Howard C. Willett, Brooklyn, Iowa	135.00

COWS:

Blackcap Bonnie Belle 462635, calved April 10, 1932. Sire, Pat 3d 414711. Glenn Wilhoit, Batavia, Iowa	200.00
Edella C. 19th 537845, calved May 18, 1936. Sire, Brookside Balnacree 450137. Clyde McFarland, Montezuma, Iowa	130.00
Blackcap Lily 4th 537846, calved May 29, 1936. Sire, Brookside Balnacree 450137. Clyde McFarland, Montezuma, Iowa	135.00
Blackbird of Oakville 15th 537847, calved June 11, 1936. Sire, Brookside Balnacree 450137. Clyde McFarland, Montezuma, Iowa	135.00
Betty Lou 11th 537853, calved April 18, 1937. Sire, Brookside Balnacree 450137. Milt Tudor, Olin, Iowa	110.00
Bessie Blackbird 5th 537851, calved April 18, 1937. Sire, Brookside Balnacree 450-137. Milt Tudor, Olin, Iowa	110.00
Blackbird of Oakville 16th, calved May 21, 1937. Sire, Brookside Balnacree 450137. Milt Tudor, Olin, Iowa	100.00
Blackcap Lulu A. 436538, calved April 23, 1929. Sire, Everon Elba 414338. Glenn Wilhoit, Batavia, Iowa	200.00
Blackcap Irene D. 436539, calved April 28, 1929. Sire, Everon Elba 414338. Joseph Hall, Albion, Iowa	145.00
Eileenmere Lady A. 436540, calved April 29, 1929. Sire, Everon Elba 414338. John McCune, Williamsburg, Iowa	140.00
Blackcap McHenry Belle 2d 436542, calved May 1, 1929. Sire, Everon Elba 414338. Strawn Brothers, Garrison, Iowa	175.00
Brookside Evergreen E. 2d 516941, calved May 23, 1936. Sire, Envoy of Erin 466275. South Side Stock Farms, Rockridge, Illinois	175.00
Eileenmere Lady A. 2d, calved May 18, 1937. Sire, Envoy of Erin 466275. Milo Sheats, Aledo, Illinois	130.00
Black Beauty of Eveland, calved March 20, 1937. Sire, Bard of Woodcote 483477. T. L. Goeldner, Webster, Iowa	140.00
Brookside Elba 18th, calved May 5, 1937. Sire, Envoy of Erin 466275. South Side Stock Farm, Rockridge, Illinois	140.00
Estelle M. 2d 519127, calved April 25, 1936. Sire, Elvanier 494398. J. Garrett Tolan, Pleasant Plains, Illinois	340.00
Brookside Eldorene 2d 516931, calved May 9, 1936. Sire, Envoy of Erin 466275. South Side Stock Farms, Rockridge, Illinois	250.00
Brookside Elba 12th 516944, calved June 10, 1936. Sire, Envoy of Erin 466275. South Side Stock Farms, Rockridge, Illinois	500.00
Brookside Evergreen E. 3d 516937, calved May 12, 1936. Sire, Envoy of Erin 466275. Scott Cummings, Malcolm, Iowa	160.00
Brookside Elba 11th 516940, calved May 15, 1936. Sire, Envoy of Erin 466275. South Side Stock Farms, Rockridge, Illinois	150.00
Evergreen Ellen D. 2d 521846, calved May 28, 1936. Sire, Envoy of Erin 466275. John McCune, Williamsburg, Iowa	115.00
Elba Enchantress 2d 492160, calved May 31, 1936. Sire, Envoy of Erin 466275. O. H. Ohland, Malcolm, Iowa	170.00
Brookside Elba 14th 518289, calved June 21, 1936. Sire, Black Envoy 3d 505445. A. D. Bradshaw, Smithshire, Illinois	205.00
Brookside Elba 13th 516946, calved June 21, 1936. Sire, Envoy of Erin 466275. George Eichhorn, Malcolm, Iowa	125.00
Queen of Mahaska 15th 517905, calved July 8, 1936. Sire, Englemere B. B. 490544. T. L. Goeldner, Webster Iowa	150.00
Eve of Mahaska 433593, calved August 28, 1929. Sire, Englemere 330613. L. R. Morford, Iowa City, Iowa	140.00
Blackcap Fairy 10th 442150, calved October 19, 1929. Sire, Blackcap Balto 411396. L. W. Treptow, Deep River, Iowa	120.00
Eldorene H. 536907, calved December 20, 1936. Sire, Elvanier 494398. Meier Brothers, Melbourne, Iowa	110.00
Blackcap Bernice 11th 436537, calved April 20, 1929. Sire, Everon Elba 414338. John Koenighoim, Williamsburg, Iowa	125.00
Miss Bertha 3d 394669, calved May 10, 1925. Sire, Everly 313627. Joe Kinney, Oxford, Iowa	120.00
B. B. of Pinehurst 16th 472871, calved February 16, 1933. Sire, B. C. Bandolier 2d 363329. Joe Hall, Albion, Iowa	130.00
Eve of Pinehurst 3d 472875, calved July 12, 1933. Sire, B. C. Bandolier 2d 363329. John F. Burns, Waukon, Iowa	140.00

—o—

At Springfield, Mass.

Four days of live stock judging are announced for the Eastern States Exposition from September 18th to 24th inclusive. The judging program beginning Monday, the 19th when the 4-H Baby Beef Club steers will pass in review, this will include the steer groups. Then on the 22d will be held the 4-H showmanship contest, and on the same day the selection of the Grand Champion steer and the placing of the breeding classes in the Aberdeen-Angus section. On Tuesday afternoon at one o'clock will be held the auction sale of 4-H Club baby beef steers raised and shown by the boys and girls of Massachusetts, Connecticut and New York as well as the steers in the open classes.

—o—

The Seeleys in a Wreck

B. E. (Ben) Seeley, owner of Springdale and Woodland Stock Farms, at Mt. Pleasant Iowa, is convalescing nicely following a rather serious auto accident resulting from a reckless driver taking his car headon as the family was driving near Chariton where they were going to pay a visit to Mrs. Seeley's parents. As they neared the top of a hill the oncoming car which was occupying the wrong side of the highway struck their car squarley. Ben was pretty badly jammed up and their oldest daughter received some very serious scalp and skull wounds that will require some time to overcome. The skull wound caused her to remain unconscious for four weeks. Mrs. Seeley and the other two children were badly injured also. Ben is quite hopeful of recovery of them all. Those who knew well the Seeley family will join with the Journal in wishing for them not only a speedy but a complete recovery.

Quality

Aberdeen-Angus Cattle

Southdown Sheep

Hampshire Hogs

Lonjac Farm

(near Kansas City) Lee's Summit, Mo.

O. G. Malkow, owner — J. D. Hooten, Mgr.

PRIDE of ROSEMERE 387th (above) is another beautiful daughter of Pride of Rosemere 67th, the 1926 International Grand Champion Female, and looks enough like her famous dam to be her twin. Pride 387's sire is Eileenmere 61st, sire of the 1936 International Grand Champion Bull, Epponian 8th of Rosemere, and she is well along with calf to the service of Eileenmere 157th.

PRIDE of ROSEMERE 247th (above) is a mighty good daughter of the 1926 Chicago International Grand Champion Cow, Pride of Rosemere 67th. She sells bred to Eileenmere 61st.

BLACKCAP of ROSEMERE 95th (right) is a full sister to Blackcap of Rosemere 112th, the top show cow of the dispersion offering. Blackcap 95th was a member of our show herd and has already produced progeny of show calibre. Her first calf was a member of our 1936 show herd and her second calf, Blackcapmere 157th, is a junior yearling show bull which is a member of the sale consignment. Blackcap 95th is well along with calf to the service of Eileenmere 157th.

The photographs shown here

(Taken at the farm April 6, 1938) present only a very small percentage of the consignment but they are indicative of the high quality and correct Aberdeen-Angus type of the Rosemere Aberdeen-Angus which make up the large offering. The camera which took these photos was an impartial judge and the results speak for themselves. They give a true representative picture of this great dispersion sale offering.

The catalog of the sale has been designed to present to its readers a complete and panoramic view of the offering as well as of the past achievements of the herd and includes a pictorial section which will delight every lover of fine live stock. It is a book which we are proud to place in the hands of everyone interested in having it. Time is getting short now, though, and if you want a free copy of the catalog we hope you will write for it at once. This is a sort of last call, so to speak—and please remember the catalog will be sent only to those who request it. Address:

Otto V. Battles, Manager

Congdon & Battles, Yakima, Wash.

The Outstanding Sale Event of All T

Cong

R

June 20t

The unparalleled R
Record and the construct
been responsible for this
to many Aberdeen-Ang
want to bear down on
sion sale consignment
which are the RESUL
breeding effort, but wil
OUS ANIMALS THE
integral part of the pr
will see in this offer
been Rosemere champ
bred on and produced
So the offering is mad
which in our opinion
tradition of Rosemere
ability, but will includ
mere producing animal
young things to the to

Furthermore, this
ery practical cattle
they are, the majorit
been produced under
Champions and produ
maintained in the op
might expect to meet
not a stall-born anim
ception of the show
of them have been pa
care.

We know these gr
the expectations of sa
at sale time will be pl
and with what they
have already accompli
commending these cat
stand or fall on the
sale day. The Aberd
fering do not merely
ROSEMERE!

Aber
Ang

Iowa County Sale

Mrs. P. J. Donohoe sells Top Bull and Top Cow

The Iowa County Aberdeen-Angus Breeders put on their first sale at the old Brookside Farm at Holbrook, Iowa, on Thursday, May 26th, 1938, with Col. W. H. Cooper presiding in the auction stand. For a first attempt the sale was highly successful. A general average of $155.00 was attained on the whole offering. The top averages shown below will attest the quality of the offering and prove conclusively that folks are looking for the good ones at a fairly good price level. The bulls made an average of almost $185.00 per head.

Mrs. P. J. Donohoe had the honor of selling both the tops, the bull and the female. The bull was Eric Elba D., a young son of the famous breeding bull Envoy of Erin and he had for dam a daughter of this same outstanding sire of champions. This bull was considered good enough to go to the Milt Tudor herd at Glyn Mawr Farms, Olin, Iowa, at $300.00. Lothar Huedepohl, of South Amana, sold the second high bull when Bruce Kelly, of Bryant, paid $285.00 for Lothar's Elroy, a son of Environ Elba's Lad and out of a daughter of Envoy of Erin.

Brookside Elba 12th, a daughter of this same Envoy of Erin and out of a straight Donohoe bred cow, Elba Elben 5th, line bred to Elberon 2d, was purchased for $500.00 to go into the Southside Stock Farms herd at Rockridge, Illinois. She was sold by Mrs. Donohoe. This was a beautiful heifer. While the price was quite satisfactory the heifer must be considered the bargain of the sale for she is a real one and has a show record of her own. From the same herd came the second high cow. This was Estelle M. 2d, a granddaughter of Envoy of Erin and a granddaughter also of Bandolier. She was a likely show prospect and went to the $340.00 bid of J. Garrett Tolan, of Pleasant Plains, Illinois, who has an eye out for the good ones. There was a tremendous crowd present all through the sale which snapped along at a rapid pace.

The Iowa county breeders have made a good start and they plan to make this an annual sale event. The cattle for this occasion were presented in excellent form and they were nicely mannered, too. Following is a list of all the cattle selling at $100.00 per head or more:

SUMMARY:

52 head, $8105.00, average	$155.86
12 Bulls, 2215.00, average	184.58
40 Cows, 5890.00, average	147.25
Top bull—Eric Elba D. 536756, sire Envoy of Erin 466275	300.00
Top cow—Brookside Elba 12th 516944, sire Envoy of Erin 466275	500.00
Top 5 head, $1635.00, average	327.00
Top 10 head, 2615.00, average	261.50
Top 15 head, 3460.00, average	230.66

BULLS:

Brookside Elba's Lad 536753, calved May 20, 1937. Sire, Envoy of Erin 466275. Joe Donohoe, Oxford, Iowa	$165.00
Eric Elba D. 536756, calved June 1, 1937. Sire, Envoy of Erin 466275. Milt Tudor, Olin, Iowa	300.00
Bull, calved May 27, 1937. Sire, Envoy of Erin 466275. G. E. Cryder, Deep River, Iowa	125.00
Everon of Troy 531198, calved March 21, 1937. Sire, Environ Elba's Lad 483557. C. S. Webster, Oxford, Iowa	140.00
Eldor 9th 531195, calved March 18, 1937. Sire, Environ Elba's Lad 483557. Leslie Oliver, Williamsburg, Iowa	145.00
Bruno Brux 531197, calved March 19, 1937. Sire, Environ Elba's Lad 483557. T. N. Brown, Nichols, Iowa	165.00
Earle L. 521227, calved September 27, 1936. Sire, Environ Elba's Lad 483557. Griffith Brothers, Washington, Iowa	200.00
Lothar's Elroy 521225, calved September 14, 1936. Sire, Environ Elba's Lad 483557. Bruce Kelley, Bryant, Iowa	285.00
Elberon 2d 499180, calved June 28, 1935. Sire, Blackcaper K. 434464. Adolph Severs, Oxford, Iowa	140.00
Ever Erin 538384, calved December 7, 1936. Sire, Envoy of Erin 466275. J. B. Driscoll, Williamsburg, Iowa	245.00
Ernest Eileenmere 511724, calved April 12, 1936. Sire, Prince Eileenmere 456463. William Apitz, Salon, Iowa	170.00
Belmere 3d 535167, calved December 24, 1936. Sire, Prince Eileenmere 456463. Howard C. Willett, Brooklyn, Iowa	135.00

COWS:

Blackcap Bonnie Belle 462635, calved April 10, 1932. Sire, Pat 3d 414711. Glenn Wilhoit, Batavia, Iowa	200.00
Edella C. 19th 537845, calved May 18, 1936. Sire, Brookside Balnacree 450137. Clyde McFarland, Montezuma, Iowa	130.00
Blackcap Lily 4th 537846, calved May 29, 1936. Sire, Brookside Balnacree 450137. Clyde McFarland, Montezuma, Iowa	135.00
Blackbird of Oakville 15th 537847, calved June 11, 1936. Sire, Brookside Balnacree 450137. Clyde McFarland, Montezuma, Iowa	135.00
Betty Lou 11th 537853, calved April 18, 1937. Sire, Brookside Balnacree 450137. Milt Tudor, Olin, Iowa	110.00
Bessie Blackbird 5th 537851, calved April 18, 1937. Sire, Brookside Balnacree 450-137. Milt Tudor, Olin, Iowa	110.00
Blackbird of Oakville 16th, calved May 21, 1937. Sire, Brookside Balnacree 450137. Milt Tudor, Olin, Iowa	100.00
Blackcap Lulu A. 436538, calved April 23, 1929. Sire, Everon Elba 414338. Glenn Wilhoit, Batavia, Iowa	200.00
Blackcap Irene D. 436539, calved April 28, 1929. Sire, Everon Elba 414338. Joseph Hall, Albion, Iowa	145.00
Eileenmere Lady A. 436540, calved April 29, 1929. Sire, Everon Elba 414338. John McCune, Williamsburg, Iowa	140.00
Blackcap McHenry Belle 2d 436542, calved May 1, 1929. Sire, Everon Elba 414338. Strawn Brothers, Garrison, Iowa	175.00
Brookside Evergreen E. 2d 516941, calved May 23, 1936. Sire, Envoy of Erin 466275. South Side Stock Farms, Rockridge, Illinois	175.00
Eileenmere Lady A. 2d, calved May 18, 1937. Sire, Envoy of Erin 466275. Milo Sheats, Aledo, Illinois	130.00
Black Beauty of Eveland, calved March 20, 1937. Sire, Bard of Woodcote 483477. T. L. Goeldner, Webster, Iowa	140.00
Brookside Elba 18th, calved May 5, 1937. Sire, Envoy of Erin 466275. South Side Stock Farm, Rockridge, Illinois	140.00
Estelle M. 2d 519127, calved April 25, 1936. Sire, Elvanier 494398. J. Garrett Tolan, Pleasant Plains, Illinois	340.00
Brookside Eldorene 2d 516931, calved May 9, 1936. Sire, Envoy of Erin 466275. South Side Stock Farms, Rockridge, Illinois	250.00
Brookside Elba 12th 516944, calved June 10, 1936. Sire, Envoy of Erin 466275. South Side Stock Farms, Rockridge, Illinois	500.00
Brookside Evergreen E. 3d 516937, calved May 12, 1936. Sire, Envoy of Erin 466275. Scott Cummings, Malcolm, Iowa	160.00
Brookside Elba 11th 516940, calved May 15, 1936. Sire, Envoy of Erin 466275. South Side Stock Farms, Rockridge, Illinois	150.00
Evergreen Ellen D. 2d 521846, calved May 28, 1936. Sire, Envoy of Erin 466275. John McCune, Williamsburg, Iowa	115.00
Elba Enchantress 2d 492160, calved May 31, 1936. Sire, Envoy of Erin 466275. O. H. Ohland, Malcolm, Iowa	170.00
Brookside Elba 14th 518289, calved June 21, 1936. Sire, Black Envoy 3d 505445. A. D. Bradshaw, Smithshire, Illinois	205.00
Brookside Elba 13th 516946, calved June 21, 1936. Sire, Envoy of Erin 466275. George Eichhorn, Malcolm, Iowa	125.00
Queen of Mahaska 15th 517905, calved July 8, 1936. Sire, Englemere B. B. 490544. T. L. Goeldner, Webster Iowa	150.00
Eve of Mahaska 433593, calved August 28, 1929. Sire, Englemere 330613. L. R. Morford, Iowa City, Iowa	140.00
Blackcap Fairy 10th 442150, calved October 19, 1929. Sire, Blackcap Balto 411396. L. W. Treptow, Deep River, Iowa	120.00
Eldorene H. 536907, calved December 20, 1936. Sire, Elvanier 494398. Meier Brothers, Melbourne, Iowa	110.00
Blackcap Bernice 11th 436537, calved April 20, 1929. Sire, Everon Elba 414338. John Koenighoim, Williamsburg, Iowa	125.00
Miss Bertha 3d 394669, calved May 10, 1925. Sire, Everly 313627. Joe Kinney, Oxford, Iowa	120.00
B. B. of Pinehurst 16th 472871, calved February 16, 1933. Sire, B. C. Bandolier 2d 363329. Joe Hall, Albion, Iowa	130.00
Eve of Pinehurst 3d 472875, calved July 12, 1933. Sire, B. C. Bandolier 2d 363329. John F. Burns, Waukon, Iowa	140.00

At Springfield, Mass.

Four days of live stock judging are announced for the Eastern States Exposition from September 18th to 24th inclusive. The judging program beginning Monday, the 19th when the 4-H Baby Beef Club steers will pass in review, this will include the steer groups. Then on the 22d will be held the 4-H showmanship contest, and on the same day the selection of the Grand Champion steer and the placing of the breeding classes in the Aberdeen-Angus section. On Tuesday afternoon at one o'clock will be held the auction sale of 4-H Club baby beef steers raised and shown by the boys and girls of Massachusetts, Connecticut and New York as well as the steers in the open classes.

The Seeleys in a Wreck

B. E. (Ben) Seeley, owner of Springdale and Woodland Stock Farms, at Mt. Pleasant Iowa, is convalescing nicely following a rather serious auto accident resulting from a reckless driver taking his car headon as the family was driving near Chariton where they were going to pay a visit to Mrs. Seeley's parents. As they neared the top of a hill the oncoming car which was occupying the wrong side of the highway struck their car squarley. Ben was pretty badly jammed up and their oldest daughter received some very serious scalp and skull wounds that will require some time to overcome. The skull wound caused her to remain unconscious for four weeks. Mrs. Seeley and the other two children were badly injured also. Ben is quite hopeful of recovery of them all. Those who knew well the Seeley family will join with the Journal in wishing for them not only a speedy but a complete recovery.

Quality

Aberdeen-Angus Cattle
Southdown Sheep
Hampshire Hogs

Lonjac Farm

(near Kansas City) Lee's Summit, Mo.

O. G. Malkow, owner — J. D. Hooten, Mgr.

PRIDE of ROSEMERE 387th (above) is another beautiful daughter of Pride of Rosemere 67th, the 1926 International Grand Champion Female, and looks enough like her famous dam to be her twin. Pride 387's sire is Eileenmere 61st, sire of the 1936 International Grand Champion Bull, Epponian 8th of Rosemere, and she is well along with calf to the service of Eileenmere 157th.

PRIDE of ROSEMERE 247th (above) is a mighty good daughter of the 1926 Chicago International Grand Champion Cow, Pride of Rosemere 67th. She sells bred to Eileenmere 61st.

BLACKCAP of ROSEMERE 95th (right) is a full sister to Blackcap of Rosemere 112th, the top show cow of the dispersion offering. Blackcap 95th was a member of our show herd and has already produced progeny of show calibre. Her first calf was a member of our 1936 show herd and her second calf, Blackcapmere 157th, is a junior yearling show bull which is a member of the sale consignment. Blackcap 95th is well along with calf to the service of Eileenmere 157th.

The photographs shown here

(Taken at the farm April 6, 1938) present only a very small percentage of the consignment but they are indicative of the high quality and correct Aberdeen-Angus type of the Rosemere Aberdeen-Angus which make up the large offering. The camera which took these photos was an impartial judge and the results speak for themselves. They give a true representative picture of this great dispersion sale offering.

The catalog of the sale has been designed to present to its readers a complete and panoramic view of the offering as well as of the past achievements of the herd and includes a pictorial section which will delight every lover of fine live stock. It is a book which we are proud to place in the hands of everyone interested in having it. Time is getting short now, though, and if you want a free copy of the catalog we hope you will write for it at once. This is a sort of last call, so to speak—and please remember the catalog will be sent only to those who request it. Address:

Otto V. Battles, Manager

Congdon & Battles, Yakima, Wash.

The Outstanding Sale Event of All T

Cong

R

June 20t

The unparalleled R ere In
Record and the construct reeding
been responsible for this d are
to many Aberdeen-Ang eders
want to bear down on no he fac
sion sale consignment ly wil
which are the RESULT hese
breeding effort, but will clude
OUS ANIMALS THEMS ES wh
integral part of the pro e her
will see in this offering rdeen-
been Rosemere champi nselve
bred on and produced s of
So the offering is made only
which in our opinion hy o
tradition of Rosemere and
ability, but will include any
mere producing animals have
young things to the top fter y

Furthermore, this fering
ery practical cattle ecaus
they are, the majority e far
been produced under inary
Champions and produc hamp
maintained in the ope con
might expect to meet meric
not a stall-born anima then
ception of the show nd sh
of them have been pa or ha
care.

We know these gr rdeen
the expectations of sale s. T
at sale time will be plea the
and with what they re and
have already accomplis e ha
commending these cattl u an
stand or fall on the ju of t
sale day. The Aberdeen s in
fering do not merely re Rose
ROSEMERE!

Abe
Ang

ongdon & Battles Dispersion

of

Rsemere Bred Aberdeen-Angus

ne 20t and 21st at Rosemere Farm, Maquoketa, Iowa

unparalleled Ere International Show
d the construct reeding policy which has
onsible for this d are well known stories
Aberdeen-Angu eders and one thing we
ear down on no he fact that this disper-
consignment ly will present animals
the RESULT hese years of intensive
effort, but will clude many of the FAM-
MALS THEMS ES which have been an
art of the prog e herd has made. You
n this offering rdeen-Angus that have
mere champi nselves and which have
d produced ch s of more recent years.
ering is made only of young animals
our opinion re hy of upholding every
f Rosemere q and Rosemere depend-
t will include any of the great Rose-
ucing animals have been sending these
gs to the top ter year.

ermore, this fering will appeal to ev-
cal cattle bre ecause, outstanding as
he majority e famous animals have
uced under ary farm conditions.
and produ ampions alike—all are
in the open conditions which they
ct to meet o merican farm. There is
born animal them and with the ex-
the show ani d show prospects, none
ve been pampe or have received special

ow these gre rdeen-Angus will exceed
tions of sale s. Those who see them
will be pleas the animals themselves
hat they re and what a lot of them
y accomplis e have no misgivings in
g these cattl u and we are willing to
ll on the jud of those who see them
The Aberdee s in this dispersion of-
t merely re Rosemere—THEY ARE
E!

Aberdeen-
Angus

l Time!

HOTEL ACCOMMODATIONS

In view of the fact that we expect many more people at the sale than the hotels at Maquoketa will accommodate, we have contacted the following hotels in nearby cities, all of which are within a half hour's driving distance of Maquoketa on paved highways.

HOTEL BLACKHAWK, HOTEL MISSISSIPPI, HOTEL DAVENPORT, Davenport, Iowa
HOTEL ROOSEVELT & HOTEL MONTROSE, Cedar Rapids, Iowa
HOTEL LAFAYETTE, Clinton, Iowa
HOTEL DELL, Dewitt, Iowa
HOTEL JULIAN DUBUQUE, Dubuque, Iowa

These hotels have all expressed a desire to cooperate with us in making our sale guests comfortable and we suggest, therefore, that those expecting to attend the sale write in advance for reservations to these hotels or to The Decker Hotel or Hurst Hotel, Maquoketa, Iowa, mentioning that they expect to attend our sale.

HOW TO REACH THE SALE

Maquoketa, Iowa is located 55 miles east of Cedar Rapids, 35 miles north of Davenport, 33 miles south of Dubuque, and 160 miles west of Chicago on paved highways number 61 running north and south, and number 64 running east and west. Railroad service is provided by the Chicago & Northwestern and the Chicago, Milwaukee, St. Paul and Pacific. Also, there is a suitable airplane landing field at DeWitt (18 miles south of Maquoketa). If arriving at any nearby point by train, bus, or airplane please notify O. V. Battles by wire or telephone, collect, at the Decker Hotel, Maquoketa, Iowa, and free transportation will be provided to the sale.

DELIVERY CONCESSION

With a view of placing all sections of the country on an equal footing as to delivery costs we will pay one-half the delivery charges in groups of twenty head or more going in one shipment to a common destination any place in the United States or Canada. This will give buyers from various sections an opportunity to cooperate on group shipments.

QUEEN of ROSEMERE 87th (left) is a superb Queen Mother cow which will not have to take a back seat for anything in the sale offering. She is one of the top individuals and sells with a heifer calf at foot by Eileenmere 61st.

EPPONIA C. B. 2d (below) by Prizemere 32d, needs no introduction. She is the dam of Epponian 8th of Rosemere, the 1936 Chicago International Grand Champion Bull and she should calve by sale time to the service of Eileenmere 61st, the sire of Epponian 8th.

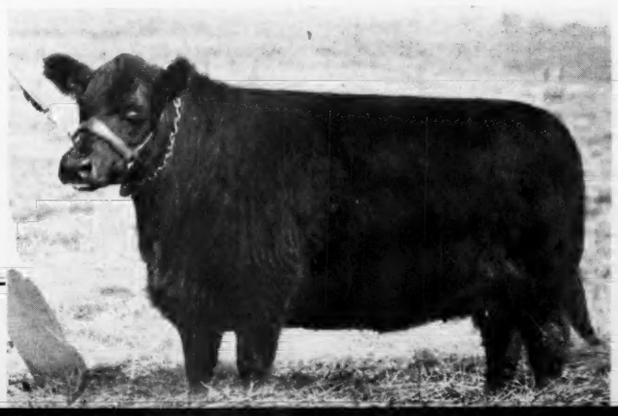

PRIDE of ROSEMERE 397th (below) by Prizemere 32d is a half sister to Prizemere 443d, one of the most attractive show bulls in the sale. By sale time Pride 397th should have a calf at foot sired by Eileenmere 157th, good breeding son of the International Grand Champion, Eileenmere 85th, of the J. Garrett Tolan Herd.

Black Bardolier Has New Home

How many Journal readers happen to know personally the Hendren Brothers, physicians at Williamston and Fowlerville, Michigan? They are the same enthusiasts and owners of the Grand River Stock Farm, who recently announced through these columns the purchase of Sunbeam's Revolution from the Fullerton herd in Oklahoma, an outstanding show bull with quality and individuality to spare. The doctors are determinied that their herd shall be one of the foremost in this country, they are always alert and make their choice as to what they want to add to their breeding herd, some times far ahead of the actual transaction that brings the animal in quest to Grand River Stock Farm. Such was the case with their latest herd bull purchase—Black Bardolier 480883—just purchased from Mr. Scripps Wildwood Farms—which is being announced on another page together with a likeness of this great bull.

Of the purchase Dr. O. S. Hendren who lives at Williamston, says: "We feel, as do many others, that this is one of the better bulls in the United States today. His calves are carrying the same short legs, deepness and smoothness of the body that he has. We have been waiting for the past three years to secure just such a bull, and we feel greatly indebted to Sidney Smith for giving us the opportunity to secure Black Bardolier."

In the announcement you will find the extended tabulation for Black Bardolier. Study it—it will not be difficult to understand why he is considered one of the top bulls of the breed, for he is just bred that way. He has somewhat of a show record too, including the grand championship at the Michigan State Fair in 1935, 1936 and 1937, was also grand champion at the Ohio State Fair the same years, and at the Canadian Royal he was grand champion in 1935, stood second in class in 1936 and 1937, being defeated only by Bandolier of Anoka 6th the Edwards Brothers bull that was International grand champion in 1937. He stood second in class at the International in 1935, and third in 1936 and 1937.

There's a lot of history back of this bull. His sire is line bred to Old Earl Marshall, as you will see by the tabulation, for Blackcap Revolution an International grand champion and sire of International grand champions was by Earl Marshall as also was Barbara McHenry 35th who many of us will remember as outstanding in the show rings of her day. Then the dam is a granddaughter of the International junior champion Bardell who was a great son of the International junior champion Faultless Pass, whose old daughters and granddaughters are eagerly sought after today. The second dam is a daughter of the International grand champion Quality Marshall whose dam was a daughter of the International grand champion Vala's Rosegay, and her dam was by Baden Lad the sire of three International grand champion cows.

An then, there is Echelon Marshall—by the show bull Black Marshall 2d and he by Earl Marshall—and his daughter Blackcap McHenry 404th 389493. Well do I remember this cow and the day that I nearly chilled to death waiting for Avery Martin of Michigan and A. G. Messer of Iowa to close a deal for her and some of her sisters. They were a wonderful lot of young cattle and we spent some time in the Messer pastures selecting a group of five or six as I remember the incident. Avery was fearful that he would not be able to get the group and Mr. Messer was likewise fearful that he should be unable to consummate the transaction. Had it not been for the patience displayed by the trio of us on that chilly damp day out in the pasture in central Iowa there never would have been a bull christened Black Bardolier. Avery Martin had asked the writer to find for him a few heifers that would mate well with his great young bull Bardell; and if we remember correctly we had something to do with the selection of Barbara McHenry 52d 389482 the splendid Earl Marshall cow that went to the Edwards Brothers herd in Canada where she became the grandam of Bandolier of Anoka who in turn sired this same Black Bardolier that is destined to make more history when mated with the good females at Grand River Stock Farm, for we had the pleasure of consulting with the doctors Hendren when they made some of their female selections too. Is it any wonder then that one becomes so interested in the progress of the breed, and especially when outstanding cattle result from the transactions in which one has been involved to some extent? Here's wishing for the Grand River Stock Farm the success that we are sure is in store for that fine new breeding plant through the use of this new herd bull—Black Bardolier 480883.—Fred Hahne.

—o—

International "Album" Ready

Publication of the Review and Album of the 38th International Live Stock Exposition held last December, is announced by B. H. Heide, secretary-manager of the show. The book is a cloth-bound volume, numbering 352 pages, giving in complete detail descriptive reviews of all the competitions of the stock show, horse show, grain and hay show, and farm youth activities. It also includes photographs of the championshp winners in all of the breeds, as well as lists of prize-winning exhibits and exhibitors in all departments of the Exposition. The International Album is now ready for distribution, says Mr. Heide, and will be sent upon receipt of orders addressed to the Exposition headquarters at the Union Stock Yards, Chicago. A charge of $1.00 per copy will be made to defray printing and mailing costs. No library is complete without this album. Aberdeen-Angus breeders especially are urged to procure a copy before the supply is exhausted.

—o—

Wins Kershaw Award

Veldon Swigart, of Moorland, Oklahoma, won the L. R. Kershaw medal awarded to the high man in the Aberdeen-Angus division of the 20th annual Block an Bridle judging contest held in the animal husbandry arena at Stillwater, Oklahoma, on Saturday, May 14th.

—o—

Dr. Laughlin's Bulls.

Those who have attended the sales as well as those who have been following the reports of the sales the past two years or more are familiar with the fact that Dr. Geo. Laughlin, of Kirksville, Missouri, has been selecting as his new foundation only the very tops offered in these sales, and you must know that he has at his fine farm close to Kirksville where Geo. Pinney is busy looking after the cattle one of the finest collections to be found anywhere in this country. Dr. Laughlin and Geo. Pinney are both rather particular and choicy when it comes to the matter of Aberdeen-Angus cattle and when they counsel before buying it is understood that what they buy must be good. The cattle at the Laughlin place are beginning to multiply. There have been quite a number of sales already made, and the doctor is today announcing that they have saved a very few extra choice young bulls for the trade and they would like to show them to anyone intersted in the purchase of a good young bull. The doctor says he is not going to hold up anyone, but rather that he wants these good bulls to be working for the good of the breed and the man who buys them. The farm is close to town.

—o—

Lonjac Reports.

Manager J. D. Hooten, Lonjac Farm, Lee's Summit, Mo., writes: "May I take this time to congratulate you on the May issue. I am sure it took a lot of hard strenuous work and effort to assemble such a striking number.

"The demand for bulls since the first of the year has been excellent. I am glad to report the following sales since I last wrote you:

"After Mr. L. W. Brockman of Fayette, Mo., selected an outstanding son of Elbor of Page, Elbor of Lonjac 22d, whose dam is a daughter of the 1930 International Grand Champion bull at Chicago, "Eventuation of Page", he saw one of the outstanding sons of General 6th of Page that he liked so well that he purchased him at the same time. This young son of General 6th of Page is only a late fall calf, however he is in my opinion one of the most promising prospects we have ever produced. He is out of Briarcliff Blackcap 39th, the dam of Elbor of Lonjac 4th, Curtis Eastwood's herd sire. She is a half sister to Briarcliff Model, International grand champion steer in 1933 being by Briarcliff Prudent by Revelerica. She is out of a daughter of Quality Marshall the 1927 International grand champion. This young bull has a world of quality and it is almost impossible to fault him in any way. Mr. Brockman plans to develop this bull to follow the son of Elbor of Page, which should give him great uniformity and a strong concentration of this great producing blood in his herd.

"The bull purchased by Mr. J. B. Swietzer of Harrisonville, Mo., the top of the Fayette Beef Bull sale, Elbor of Lonjac 24th was a son of Elbor of Page and out of a daughter of Bardell Martin 2d by the International Junior champion Bardell by Faultless Pass. The other bull in the sale went to J. W. Fisher, Madison, Mo., son of Elbor of Page and out of a daughter of Edgar Protest by Imp. Edgar of Dalmeny and out of the International grand champion cow Pride Protest 6th. If you want anything further on these bulls you have the full information in the April issue.

"To Dr. L. L. Hunt of Fair Play, Missouri, a new Aberdeen-Angus breeder who has just recently purchased a select lot of Aberdeen-Angus cows purchased one of our choice young bulls, a son of Elbor of Page, Elbor of Lonjac 26th, whose dam is a daughter of Barbara's Ensign of the Miss Burgess family, and out of a daughter of Black Revolution by the 1923 International grand champion Blackcap Revolution. This young bull is a full brother to Dr. E. H. Liston's herd bull of Nevada, Mo.

"The demand for Aberdeen-Angus cattle of the right type and quality has been the best this year we have ever witnessed. I believe the breeders of live stock as a whole are becoming to recognize the true fact, 'that quality live stock pay the biggest dividends,' more than they ever have in history."

lon & Battles Dispersion

of

semere Bred Aberdeen-Angus

and 21st at Rosemere Farm, Maquoketa, Iowa

re International Show
eeding policy which has
d are well known stories
eders and one thing we
he fact that this disper-
ly will present animals
hese years of intensive
clude many of the FAM-
S which have been an
e herd has made. You
rdeen-Angus that have
nselves and which have
s of more recent years.
only of young animals
hy of upholding every
and Rosemere depend-
any of the great Rose-
have been sending these
ter year.

fering will appeal to ev-
ecause, outstanding as
e famous animals have
linary farm conditions.
hampions alike—all are
conditions which they
merican farm. There is
them and with the ex-
d show prospects, none
or have received special

rdeen-Angus will exceed
s. Those who see them
the animals themselves
and what a lot of them
e have no misgivings in
u and we are willing to
of those who see them
s in this dispersion of-
Rosemere—THEY ARE

en-

me!

HOTEL ACCOMMODATIONS

In view of the fact that we expect many more people at the sale than the hotels at Maquoketa will accommodate, we have contacted the following hotels in nearby cities, all of which are within a half hour's driving distance of Maquoketa on paved highways.

HOTEL BLACKHAWK, HOTEL MISSISSIPPI, HOTEL DAVENPORT, Davenport, Iowa
HOTEL ROOSEVELT & HOTEL MONTROSE, Cedar Rapids, Iowa
HOTEL LAFAYETTE, Clinton, Iowa
HOTEL DELL, Dewitt, Iowa
HOTEL JULIAN DUBUQUE, Dubuque, Iowa

These hotels have all expressed a desire to cooperate with us in making our sale guests comfortable and we suggest, therefore, that those expecting to attend the sale write in advance for reservations to these hotels or to The Decker Hotel or Hurst Hotel, Maquoketa, Iowa, mentioning that they expect to attend our sale.

HOW TO REACH THE SALE

Maquoketa, Iowa is located 55 miles east of Cedar Rapids, 35 miles north of Davenport, 33 miles south of Dubuque, and 160 miles west of Chicago on paved highways number 61 running north and south, and number 64 running east and west. Railroad service is provided by the Chicago & Northwestern and the Chicago, Milwaukee, St. Paul and Pacific. Also, there is a suitable airplane landing field at DeWitt (18 miles south of Maquoketa). If arriving at any nearby point by train, bus, or airplane please notify O. V. Battles by wire or telephone, collect, at the Decker Hotel, Maquoketa, Iowa, and free transportation will be provided to the sale.

DELIVERY CONCESSION

With a view of placing all sections of the country on an equal footing as to delivery costs we will pay one-half the delivery charges in groups of twenty head or more going in one shipment to a common destination any place in the United States or Canada. This will give buyers from various sections an opportunity to cooperate on group shipments.

QUEEN of ROSEMERE 87th (left) is a superb Queen Mother cow which will not have to take a back seat for anything in the sale offering. She is one of the top individuals and sells with a heifer calf at foot by Eileenmere 61st.

EPPONIA C. B. 2d (below) by Prizemere 32d, needs no introduction. She is the dam of Epponian 8th of Rosemere, the 1936 Chicago International Grand Champion Bull and she should calve by sale time to the service of Eileenmere 61st, the sire of Epponian 8th.

PRIDE of ROSEMERE 397th (below) by Prizemere 32d is a half sister to Prizemere 443d, one of the most attractive show bulls in the sale. By sale time Pride 397th should have a calf at foot sired by Eileenmere 157th, good breeding son of the International Grand Champion, Eileenmere 85th, of the J. Garrett Tolan Herd.

Black Bardolier Has New Home

How many Journal readers happen to know personally the Hendren Brothers, physicians at Williamston and Fowlerville, Michigan? They are the same enthusiasts and owners of the Grand River Stock Farm, who recently announced through these columns the purchase of Sunbeam's Revolution from the Fullerton herd in Oklahoma, an outstanding show bull with quality and individuality to spare. The doctors are determinied that their herd shall be one of the foremost in this country, they are always alert and make their choice as to what they want to add to their breeding herd, some times far ahead of the actual transaction that brings the animal in quest to Grand River Stock Farm. Such was the case with their latest herd bull purchase—Black Bardolier 480883—just purchased from Mr. Scripps Wildwood Farms—which is being announced on another page together with a likeness of this great bull.

Of the purchase Dr. O. S. Hendren who lives at Williamston, says: "We feel, as do many others, that this is one of the better bulls in the United States today. His calves are carrying the same short legs, deepness and smoothness of the body that he has. We have been waiting for the past three years to secure just such a bull, and we feel greatly indebted to Sidney Smith for giving us the opportunity to secure Black Bardolier."

In the announcement you will find the extended tabulation for Black Bardolier. Study it—it will not be difficult to understand why he is considered one of the top bulls of the breed, for he is just bred that way. He has somewhat of a show record too, including the grand championship at the Michigan State Fair in 1935, 1936 and 1937, was also grand champion at the Ohio State Fair the same years, and at the Canadian Royal he was grand champion in 1935, stood second in class in 1936 and 1937, being defeated only by Bandolier of Anoka 6th the Edwards Brothers bull that was International grand champion in 1937. He stood second in class at the International in 1935, and third in 1936 and 1937.

There's a lot of history back of this bull. His sire is line bred to Old Earl Marshall, as you will see by the tabulation, for Blackcap Revolution an International grand champion and sire of International grand champions was by Earl Marshall as also was Barbara McHenry 35th who many of us will remember as outstanding in the show rings of her day. Then the dam is a granddaughter of the International junior champion Bardell who was a great son of the International junior champion Faultless Pass, whose old daughters and granddaughters are eagerly sought after today. The second dam is a daughter of the International grand champion Quality Marshall whose dam was a daughter of the International grand champion Vala's Rosegay, and her dam was by Baden Lad the sire of three International grand champion cows.

An then, there is Echelon Marshall—by the show bull Black Marshall 2d and he by Earl Marshall—and his daughter Blackcap McHenry 404th 389493. Well do I remember this cow and the day that I nearly chilled to death waiting for Avery Martin of Michigan and A. G. Messer of Iowa to close a deal for her and some of her sisters. They were a wonderful lot of young cattle and we spent some time in the Messer pastures selecting a group of five or six as I remember the incident. Avery was fearful that he would not be able to get the group and Mr. Messer was likewise fearful that he should be unable to consummate the transaction. Had it not been for the patience displayed by the trio of us on that chilly damp day out in the pasture in central Iowa there never would have been a bull christened Black Bardolier. Avery Martin had asked the writer to find for him a few heifers that would mate well with his great young bull Bardell; and if we remember correctly we had something to do with the selection of Barbara McHenry 52d 389482 the splendid Earl Marshall cow that went to the Edwards Brothers herd in Canada where she became the grandam of Bandolier of Anoka who in turn sired this same Black Bardolier that is destined to make more history when mated with the good females at Grand River Stock Farm, for we had the pleasure of consulting with the doctors Hendren when they made some of their female selections too. Is it any wonder then that one becomes so interested in the progress of the breed, and especially when outstanding cattle result from the transactions in which one has been involved to some extent? Here's wishing for the Grand River Stock Farm the success that we are sure is in store for that fine new breeding plant through the use of this new herd bull—Black Bardolier 480883.—Fred Hahne.

—o—

International "Album" Ready

Publication of the Review and Album of the 38th International Live Stock Exposition held last December, is announced by B. H. Heide, secretary-manager of the show. The book is a cloth-bound volume, numbering 352 pages, giving in complete detail descriptive reviews of all the competitions of the stock show, horse show, grain and hay show, and farm youth activities. It also includes photographs of the championshp winners in all of the breeds, as well as lists of prize-winning exhibits and exhibitors in all departments of the Exposition. The International Album is now ready for distribution, says Mr. Heide, and will be sent upon receipt of orders addressed to the Exposition headquarters at the Union Stock Yards, Chicago. A charge of $1.00 per copy will be made to defray printing and mailing costs. No library is complete without this album. Aberdeen-Angus breeders especially are urged to procure a copy before the supply is exhausted.

—o—

Wins Kershaw Award

Veldon Swigart, of Moorland, Oklahoma, won the L. R. Kershaw medal awarded to the high man in the Aberdeen-Angus division of the 20th annual Block an Bridle judging contest held in the animal husbandry arena at Stillwater, Oklahoma, on Saturday, May 14th.

—o—

Dr. Laughlin's Bulls.

Those who have attended the sales as well as those who have been following the reports of the sales the past two years or more are familiar with the fact that Dr. Geo. Laughlin, of Kirksville, Missouri, has been selecting as his new foundation only the very tops offered in these sales, and you must know that he has at his fine farm close to Kirksville where Geo. Pinney is busy looking after the cattle one of the finest collections to be found anywhere in this country. Dr. Laughlin and Geo. Pinney are both rather particular and choicy when it comes to the matter of Aberdeen-Angus cattle and when they counsel before buying it is understood that what they buy must be good. The cattle at the Laughlin place are beginning to multiply. There have been quite a number of sales already made, and the doctor is today announcing that they have saved a very few extra choice young bulls for the trade and they would like to show them to anyone intersted in the purchase of a good young bull. The doctor says he is not going to hold up anyone, but rather that he wants these good bulls to be working for the good of the breed and the man who buys them. The farm is close to town.

—o—

Lonjac Reports.

Manager J. D. Hooten, Lonjac Farm, Lee's Summit, Mo., writes: "May I take this time to congratulate you on the May issue. I am sure it took a lot of hard strenuous work and effort to assemble such a striking number.

"The demand for bulls since the first of the year has been excellent. I am glad to report the following sales since I last wrote you:

"After Mr. L. W. Brockman of Fayette, Mo., selected an outstanding son of Elbor of Page, Elbor of Lonjac 22d, whose dam is a daughter of the 1930 International Grand Champion bull at Chicago, "Eventuation of Page", he saw one of the outstanding sons of General 6th of Page that he liked so well that he purchased him at the same time. This young son of General 6th of Page is only a late fall calf, however he is in my opinion one of the most promising prospects we have ever produced. He is out of Briarcliff Blackcap 39th, the dam of Elbor of Lonjac 4th, Curtis Eastwood's herd sire. She is a half sister to Briarcliff Model, International grand champion steer in 1933 being by Briarcliff Prudent by Revelerica. She is out of a daughter of Quality Marshall the 1927 International grand champion. This young bull has a world of quality and it is almost impossible to fault him in any way. Mr. Brockman plans to develop this bull to follow the son of Elbor of Page, which should give him great uniformity and a strong concentration of this great producing blood in his herd.

"The bull purchased by Mr. J. B. Swietzer of Harrisonville, Mo., the top of the Fayette Beef Bull sale, Elbor of Lonjac 24th was a son of Elbor of Page and out of a daughter of Bardell Martin 2d by the International Junior champion Bardell by Faultless Pass. The other bull in the sale went to J. W. Fisher, Madison, Mo., son of Elbor of Page and out of a daughter of Edgar Protest by Imp. Edgar of Dalmeny and out of the International grand champion cow Pride Protest 6th. If you want anything further on these bulls you have the full information in the April issue.

"To Dr. L. L. Hunt of Fair Play, Missouri, a new Aberdeen-Angus breeder who has just recently purchased a select lot of Aberdeen-Angus cows purchased one of our choice young bulls, a son of Elbor of Page, Elbor of Lonjac 26th, whose dam is a daughter of Barbara's Ensign of the Miss Burgess family, and out of a daughter of Black Revolution by the 1923 International grand champion Blackcap Revolution. This young bull is a full brother to Dr. E. H. Liston's herd bull of Nevada, Mo.

"The demand for Aberdeen-Angus cattle of the right type and quality has been the best this year we have ever witnessed. I believe the breeders of live stock as a whole are becoming to recognize the true fact, 'that quality live stock pay the biggest dividends,' more than they ever have in history."

Doddies in the Lone Star State

By Merle Saxe

The Texas A. & M. College Herd

The Agricultural and Mechanical College of Texas, College Station, Texas, maintains an outstanding herd of Aberdeen-Angus cattle. This herd was founded in 1908 by the purchase of two foundation cows Oplin Pet 82350 and Zarilda 2d 90126. Both of these cows were bred by G. W. Cresswell of Abilene, Texas. Practically all of the herd at present trace to one of these cows Oplin Pet.

The foundation sire of this herd was Pride's Texas Thick Set 155811. This bull was later exported to Cuba by Lake Bros., of Galveston, Texas. In 1918 Quoman of Tierra Alta 249048 was purchased from Sam H. Hill & Sons, of Tierra Alta, Texas. In 1922 Irenmere 4th 292582 by Oakville Quiet Lad was added from the Rosemere herd of Otto V. Battles. In 1927, Ames Plantation Pep 366981 was bought as a herd sire from Ames Plantation. Prizemere 225th 442605 was used along with Ames Plantation Pep until 1936 when the present herd sire, Revemere of Wheatland 11th by Revolution 41st was purchased from Jas. B. Hollinger.

Steers from this herd have made fine showings for the breed at the Texas shows. In 1918 the steer General Pershing was grand champion of the Southwestern Feeders and Breeders show at Ft. Worth. In 1922 they again came to the top with Quoman's Renown as grand champion and Tierra Alta 2d as reserve champion of the same show. In 1929 Aggies Prince was champion steer and in 1931 College Pride took top honors with a crossbred Aberdeen-Angus steer shown by the College as reserve champion. Texas Pride 2d was grand champion steer of the State Fair of Texas the same year.

The present herd consists of twenty-six females and there are some very promising young calves in the pasture that are sired by Revemere of Wheatland 11th.

—Texas—

A Texan's Experience

I have a few lines from Mr. Koss Barry, Meridian, Texas, long time admirer and breeder of Aberdeen-Angus cattle in which he says: "I wish to mention a few points in behalf of the Aberdeen-Angus breed of cattle in Texas that have come under my observations and experience as a breeder within the last thirty-three years. Up to 1905 I had on my ranch only other breeds while at the same time one of my neighbors owned some Aberdeen-Angus. I noticed that during the hard winters and dry years in which we had very little grass in the summer and fall his cattle came through in the best condition. This converted me to the Aberdeen-Angus breed. There is no breed of cattle equal them on short feed and in standing hard winters. Only the last few years the Aberdeen-Angus have forged to the front in Texas. They cross well on other breeds and there are none better than the cross of Jersey cows with Aberdeen-Angus bulls. The only trouble is that the supply of bulls is not equal to the demand."

—o—

French Broad Has Females and Bulls.

Elsewhere today Dr. J. I. Huggins, of French Broad Farms, Dandridge, Tennessee, is announcing to Journal readers that he has a few select matrons, various ages, as well as a few choice young bulls for sale. May I just whisper a word to the man or men who are looking for something sweet to add to a foundation herd? Let it be just this, when I paid Dr. Huggins and his French Broad Farm herd a visit this spring I was delightfully surprised to find such an array of outstanding individuals in the pastures and the barn yard lots. If you like them with smooth tops, nice tail settings, depth of body and beautiful heads, just drop over to French Broad and have a look. These cattle are rich in the blood that coursed the veins of the International grand champion Perinthian. Dr. Huggins and his son Dorman have been and still are sticklers for good fronts and lay special emphasis upon the heads. You will like anything that they may see fit to let you select from this herd. —F. H.

—o—

Middlebrook Aberdeen Angus

Your attention is called to the announcement of the dispersal sale on June 7th of Aberdeen-Angus cattle belonging to the Estate of the late John Lowe, Elora, Ontario, Canada. Aberdeen-Angus breeders are familiar with the fact that the late Mr. Lowe was an active breeder of this breed for forty years and that during that time many valuable breeding and show animals were bred on Middlebrook Stock Farm. Of these, possibly the most outstanding was Middlebrook Prince 33d -32553-, that sired champions in the C. P. R. herd at Calgary, and whose progeny are making for improvement in western herds. There are Aberdeen-Angus breeders who declare that Middlebrook Prince 33d ranks as a leading sire in modern Aberdeen-Angus history. In the offering there are seven females of the same blood lines as this bull.

The quality of the get of Middlebrook Prince 75th in the offering affords opportunity to decide the breeding power of this aged bull. The younger bulls are both worthy of consideration as herd sires. The entire lot is in good fit. Any person planning to attend the Consignment sale on June 8th at Guelph would do well to take one more day and attend this sale as well.

The herd is fully accredited, and is negative to the blood test for Bang's disease.—R. G. K.

—o—

June 20th and 21st ..

(Concluded from page 8)

himself a monument that will stand as long as people breed and love Aberdeen-Angus cattle, for his breeding will survive and carry on in new hands. Here are best wishes to the various members of the firm of Congdon & Battles in their various business enterprises and a hope that someday they will return to the Bonnie Blacks. Meet me at Otto's Rosemere Farms on Saturday and Sunday preceding the sale.

Three 2 yr. old Bulls

And 2 yearlings that are ready for service. Best of breeding. Will be pleased to show them, or will furnish detailed particulars upon application. Priced for quick sale. Come or address.

EARL WALKINS, Garrettson, South Dakota

Six yearling Bulls for Sale

From 12 to 15 months old, Fourth Branch Blackbirds, Eisa and Elba Ericas. Some younger of the Enchantress Erica, Miss Burgess and Blackcap families. Mostly sired by Blackcap Evidence a son of Evidence of Strathmore by Revolution 81st. Write or better come and see them.

HAL T. HOOKER, Maryville, Missouri

"Pat Burgess"

Invites you to stop at the Crump farms and see his baby sons and daughters. Now offering some choice bulls and heifers by Ensign of Page 21st. Best of breeding.

FAY W. CRUMP, MORRISON, ILLINOIS

Tried Sire for Sale

RENOMAR 490255, by Bell Boy M. K. by Black Belmore and out of Erica Marie 12th by Glencarnock Revolution 6th by Blackcap Revolution. An intensely bred Black Woodlawn and an Earl Marshall bull that is right in every way and good enough to be shown.

EHLERS BROS. LAMOILLE, ILLINOIS

Oxford Mere 50th

Calved Sept. 7, 1936. By 1929 Junior Reserve Champion Blackcapmere 62d and out of one of the late William Berg's best cows. Selling reasonable.

CARL PAPPERT

Benedictine Convent, Clyde, Missouri

Revolution 3d of Strathmore

And a son of Blackcap's Revolution 2d 472035 and Blackcap Empress 144th 472030 now head our herd of choice breeding females. Young cattle for sale. Write your wants. Come see our cattle.

Jas. C. Perrin & Sons, Bloomington, Wisconsin

Lantz Blackcaps

We have for sale now two outstanding serviceable bulls and a few very choice young heifers that are suitable as foundation material. Address

Simon E. Lantz, Congerville, Illinois

Jantzen

Woodlawn Est. 1883

1883—Black Prince wins the first inter-breed victory for the Black Polls—The American Aberdeen-Angus Breeders' Association is chartered at Chicago, Ill. B. R. Pierce imports the Woodlawn foundation from Geary Bros. and Whitfield of Canada. 55 years of progress is well started. Read this space in succeeding issues of the Journal for historical high spots encompassing over half a century. Correspondence invited. Visitors welcome.

STANLEY R. PIERCE & SONS

CRESTON, Ogle County, ILLINOIS

Neck Chains

Bright coil with adjustable fastener and large number. Made to order. *Send for FREE Catalog Stock Breeders Supplies and Show Equipment.*

WESTON Mfg. & Sup. Co.

1927 Speer Blvd., Denver

ABORTION

Protection from one vaccination. Government licensed vaccine; money back guarantee. Free abortion literature. Complete line other biologics and supplies. Write—

FARMERS VACCINE SUPPLY CO.

J. H. Oesterhaus, B. Sc.; D. V. S., President

1619 West 16th, Dept. K. Kansas City, Mo.

Hoelscher June 9th!

In making this last call for the Hoelscher Brothers sale which is to be held at the Farmers Sale Barn at Carroll, Iowa, on Thursday, June 9th, 1938, we wish to impress Journal readers with the fact that these Brothers have been breeding Aberdeen-Angus cattle for many years and that it has been their constant aim to improve the quality of their herd. That is the reason for placing at the head of this herd some time ago the great breeding bull Eileenmere 33d, one of the very best breeding sons of the 1929 International grand champion Eileenmere 15th, who is also the sire of the famous breeding bull Eileenmere 32d who has produced so many outstanding champions, including the three times International grand champion female, Blackcap Tolan 35th, as well as the International grand champion Eileenmere 85th. This is the line of top breeding that these gentlemen are bringing to the buyers of the middle west, in many instances the dams of the individuals being offered are also sired by this same bull Eileenmere 33d, making them line bred. And this procedure when based upon the splendidly bred Earl Marshall cows that formed the Hoelscher foundation is giving excellent results. There is style and quality and individuality that could scarcely be expected from any other combination of blood lines. So the Journal suggests that those interested in bettering their herds as well as anyone wishing to lay a new foundation be very sure to spend this day at Carroll.

The bulls are of good strong ages, ready for hard service. For the most part this offering will be brought to you in its everyday working clothes, just as these men have kept them in their own breeding herds, ready to go anywhere and make a good report of their opportunities. The young heifers will be sold open. The older cows, rich in Earl Marshall breeding will be sold either with calves at foot or bred to the Hoelscher herd bulls, including Eileenmere 33d, described here, and Blackcap Mahaska 445390 whose sire is Marshall of Mahaska and his sire was Eisa's Marshall a double grandson of Old Earl Marshall—his dam being a daughter of Blackcap Bertram who is from the same dam as the International grand champion Blackcap Revolution. Blackcap Bertram is a grandson of both Imp. Eston of Eshott, (who was the sire of the famous McHenry bull Eston of Denison,) and Quality Prince one of the outstanding breeding bulls of his day. Some of the cows and heifers are bred to Lot 8 in the sale, Blackcapmere H. 513553, an outstanding son of Eileenmere 33d and from a dam by the same sire. Her dam being a daughter of the many times champion Escort Marshall. A few have been bred to Lot 1—Elsor H. 5th 507135, another son of Eileenmere 33d, whose dam is by a grandson of Black Marshall 2d the bull that produced so many of the wonderful Rowles show cattle of a few years ago. And her dam is a daughter of the International grand champion Black Marshall 11th while the next dam is by Bar Marshall 4th.

Still others are bred to Lot 9—Eileenmere Revolt 5th 513555, who is also a son of Eileenmere 33d. This bull has for dam a daughter of the International grand champion Revolution 7th who is a son of the International grand champion Blackcap Revolution. This is Erica Harrison 143d and her dam is Imp. Echo of Kildrummy a splendid granddaughter of Elay of Morlich.

If you have not already received a catalog please make application for one immediately. Whether you have a copy or not make it a point to attend the sale anyway for there will be catalogs for your convenience and information. Here is an opportunity to purchase cattle that have not been carrying a surplus of fat, cattle that will go along and do well under ordinary farm conditions. Now that there is an abundance of grass they will furnish a means of utilizing it to best advantage. Fred and Dick Hahne will be at this sale to lend whatever assistance they can to prospective buyers.

—o—

Introducing Prairie Pastures

Special attention is called to the display advertisement appearing elsewhere in which Mr. John Kuhn, of Streator, Illinois, is introducing to Journal readers his new herd bull, Eileenmere 162d 505983, an outstanding son of the International grand champion Eileenmere 85th, who in turn is a son of Eileenmere 32d and a half brother to the three times International grand champion cow Blackcap Tolan 35th. Prairie Pasture Farms herd has been very carefully planned and is composed of a fine string of outstanding breeding matrons that should give this great young bull a splendid opportunity to make history on his own account. There is today at Prairie Pasture Farms a few very select young bulls ready for the trade that really should be working somewhere. Mr. Kuhn will be happy to have an opportunity to show these bulls to anyone interested.

—o—

Ever Visit Longview?

I have in mind W. A. Kirschbaum's Longview farm near Defiance, Iowa, where one of the really good herds of Aberdeen-Angus cattle in Iowa is to be found. And with these good cattle the visitor will find Mr. and Mrs. Kirschbaum equally interested in their herd for together they plan the operation of their fine farm and the management and care of the cattle. Either of them can give you cards and spades on tabulations and on the merit and individuality of the cattle that they will show you. Just now the Kirschbaums are offering their usual good string of strictly high quality herd bull prospects. There has been in service at Longview such bulls as En Elidur 2d, a son of the great breeding bull Elidur and he was by Elation K. and then there is Ever Marshall B. 442277 a son of Elite Marshall and Elslow 8th, both sired by Earl Marshall; and Excelsior of Longview by Excelsior Marshall Again and he by Earl Marshall; besides Earl Eric of Strathmore a son of Ex Marshall 3d who was by Earl Marshall. With backing like this the Longview bulls should be good and they should be able to carry on satisfactorily.

—o—

Wickwire Farms in Michigan

Mr. J. Sterling Wickwire, who announced his new herd in last issue by presenting a brief history of his herd bull Blethan Burgess 519486, today begins the introduction of the females that will be mated with this great young bull, a Miss Burgess from the Blythesome Maid of Banks tribe whose dam Miss Burgess Harrison 22d is a daughter not only of the International grand champion Blackcap Revolution but she is also a daughter of the imported cow Blythesome Maid of Banks. The matron introduced today is none other than Evergreen Evidice 495163, representing the famous Cridlan Evergreen tribe through Evergreen Eondia 401954 who is a granddaughter of the International grand champion Glenfoil Thick Set 2d and the famous old cow Blackcap McHenry 84th. The second dam is a daugh-

Prairie Lawn Stock Farm

Is pleased to show its CHOICE herd of Aberdeen-Angus cattle. We stress individuality. Select young stock for sale at all times. Visitors always welcome.

G. G. SMITH, Rt. 3, TIPTON, INDIANA

Willow Brook Stock Farm

Entire herd on sale—Blackcaps, Enchantress and Elba Ericas, Blackbirds 4th Branch—Sired by Whitehead's Edyltelle, Master's Ebor, Judy's Blackcap F., Blackcap Avon, Black Monarch 34th, and Eric F. 2d. 35 years a breeder.

W. W. Whitehead, West Point, Indiana

Larkfield

Featuring the get of COLE'S BLACKMERE 474761, a son of Prizemere 50th, a great son of Prizemere 9th 292566. His dam is a granddaughter of Black Belmore and the International grand champion, Queen Violas K. See these youngsters.

FRED E. SPENCER, WAVELAND, INDIANA

Cold Spring Farm

Offers a few open heifers sired by Co'emere's Burgess 3d 485708, a son of the champion Burgess Marshall 3d 433575, top bull in the Henry Marshall dispersion sale. His dam is a granddaughter of Prizemere 9th. Real breeding in these heifers. Route 2.

Paul T. Caldwell & Son, Connersville, Indiana

Hawley Stock Farm

Offers Blue Boy H. S. F. 523932, a January, 1937, calf sired by our show bull, H. S. F. Pal 2d 492869 and out of Blackbird M. K. 4th 453260, a daughter of Earl Eric Marshall by Earl Marshall. We think him the best bull we have produced. See him, soon.

HARRY HAWLEY, LIBERTY, IND.

Glencrag

Through these columns we wish to introduce our herd to the Aberdeen-Angus fraternity. The great breeding bull BALF 457843 a richly bred Blackcap has and is leaving with us a fine set of cattle. His sire was Black Revolution 6th and he was by Glencarnock Revolution 10th one of the very best breeding sons of the International grand champion Blackcap Revolution. BALF carries a double line to the famous cow Blackcap McHenry 104th, the mother of both Blackcap Revolution and Blackcap Bertram. Visit our herd or write for information.

Rollie Hendrix, French Lick, Indiana

Bendavis Farm

Surplus stock of breeding age all sold. A nice crop of calves with their mothers doing fine on luxuriant grass.

T. A. Coleman, Lafayette G. P. McBride, Rushville

Herd Sire

Blackcap Revolt M. 22d
Coming 4 years old.
Good Disposition
No better individual in the State
See this bull and his calves.

CARL A. ENZ, SOUTH WHITTEY, INDIANA

Aberdeen-Angus Bulls

Seven splendid Blackbird and Blackcap yearling bulls for sale at farmers prices. See them.

HARRY V. ELROD, ORLEANS, IND.

Maplehurst Stock Farm

Aberdeen-Angus Cattle—Cheviot Sheep. Revolution of Wheatland 29th, a son of Revolution 41st heads our choice herd of twenty-five females.

Keith B. Clark Clarks Hill, Ind.

Who's Who!

At 25 cents per line, top display counting as two lines—six line minimum charge. Use as many more as you like. Every herd should be represented here—both great and small.

ILLINOIS

Real Bargains

Sons of Blackcapper Harrison 24th, he by the breed's greatest bull, Blackcap Revolution, sire of many champions. The dams are choicely bred Antelope, McHenry Blackcap and Erica cows.
E. E. IRWIN, SALEM, ILLINOIS

More Money

Can be made on Ten High Class Heifers than on 100 ordinary kind. We offer 4 Eborea Elbas, 2 Maisemore Ericas, 4 Eisa heifers. Also some bulls.
EDWIN A. SCHWARM, LOOGOOTEE, ILLINOIS

10 Young Aberdeen-Angus Cows

With calves or to calve in summer to service of Black Perpetual 6th. 8 bulls, eight to fourteen months, sired by Black Perpetual 6th. Reasonable prices. Come see them or write.
HERBERT B. McDANIEL, PLYMOUTH, ILLINOIS

IOWA

List Your Bull Wants With Us

We are now in position to serve your bull needs. Come see what we have to offer. Best of breeding together with quality, type and character. Priced so you can buy them.
W. A. HOPLEY, President
Wayland Hopley Farms, Inc. Atlantic, Iowa

Laudmere

Young breeding stock for sale, sired by a son of Eileenmere 15th. Also a few females of breeding age.
WM. HANSEN, DIXON, IOWA

Dellview Doddies

Blackcap of Dellview 535500 heads our herd of Blackcaps, Blackbirds and Ericas. You will admire him too.
W. C. McLEAN & SONS, BRADDYVILLE, IOWA

Brookdale Farms

Herd sire, Bandoliers New Deal 2d, offering 3 young bulls, some heifer and bull calves and a few well bred cows.
JOHN W. AUMAN & SON, MARION, IOWA

Studer Stock Farm

Have several young bulls about ready for service, of Strathmore breeding—also a few cows and heifers bred to Joel Juana 510574, a double bred Juana.
BEN STUDER, WESLEY, IOWA

NORTH DAKOTA

Oak Coulee Ranch—

Herd Sire: Blackbird J. D. 447804, by a grandson of the great Emlyn L. Now offering fifteen choice heifer calves and two bulls. Leading families.
JOHN DAWSON, MANDAN, NORTH DAKOTA

MINNESOTA

Perley Stock Farm

Bulls and heifers by Envious Max 484422, full brother to 1937 Int. Gr. Ch. cow, out of granddaughters of Earl Marshall 183780. T. B. and Bangs tested.
JOHN A. KROSHUS, PERLEY, MINNESOTA

Valley Mound Farm

All sold out will have nothing until fall.
E. A. & E. W. BROWN, LUVERNE, MINNESOTA

Let me tell you

About the young bulls and heifers I now have ready for the trade, outstanding individuals, best of breeding and priced so you can buy them. Write or come.
DODGE FARMS, Inc., DODGE CENTER, MINN.

Blackcap Marshall 10th

A good son of old Earl Marshall 183780 now heads our herd of richly bred Elba Ericas. A few young bulls and heifers for sale.
M. L. SNYDER, MADELIA, MINNESOTA

ter of Enlate, a champion in his own right and the highest selling bull of the breed ever sold at auction in this country. The third dam is by Black Oakfield a son of Black Woodlawn the sire of two International grand champions.

Her sire is Evidence of Strathmore 467200, the outstanding herd sire at the head of the Krotz Stock Farms herd at Odell, Nebraska, whose sons and daughters recently sold among the tops in the west and were eagerly sought after for foundation material. This great bull was selected and taken out of service at Strathmore by Mr. Krotz personally as the outstanding son of the great many times champion Revolu- 81st whose sire was the International grand champion Blackcap Revolution. Evidence is a son of the grand old cow Evince now past twenty years old and still in service. She being a daughter of Earl Marshall, who sired five International grand champion bulls as well as an International grand champion daughter. Mr. Wickwire informs the Journal that there will be still other members of his fine new foundation herd introduced in this manner so please watch for his announcements.

Jantzen

Kershaw Sale

(Continued from page 13)

much for the Congdon & Battles herd and his second dam is a daughter of the International grand champion Oakville Quiet Lad.

While Mr. Kershaw was highly pleased with the outcome of his sale, I know that those who purchased on this occasion will be the happier in the long run for the cattle sold at Muskogee on May 23d are the right kind. Following is a list of the animals listed in the catalog together with the buyers:

SUMMARY:

75 head,	$16915.00, average	$225.27
20 bulls,	6490.00, average	324.50
55 cows,	10425.00, average	189.55
Top Bull—Marshall Cap 521065, sire Muskogee Marshall 464792		750.00
Top Cow—Evergreen Strathmore 519404, sire Revolution 100th 429423		400.00
Top 5 head, $3125.00, average		625.00
Top 10 head, 4750.00, average		475.00
Top 15 head, 6145.00, average		409.37
Top 20 head, 7430.00, average		371.50

BULLS:

Even Prince 2d 521066, calved January 3, 1937. Sire, Muskogee Prince 4th 464771. Krotz Stock Farm, Odell, Nebraska	560.00
Black Prince 45th 521067, calved January 5, 1937. Sire, Muskogee Prince 4th 464771. Crawbaugh Brothers, Marion, Ohio	715.00
Muskogee Prince 9th 521059, calved September 27, 1936. Sire, Muskogee Prince 4th 464771. M. A. Sharp, Iowa, Louisiana	250.00
Eric Marshall S. 519406, calved January 23, 1937. Sire, Revolution 100th 429423. Airyland Stock Farm, Lewistown, Montana	330.00
Enchanter Revolution 2d 535953, calved January 2, 1937. Sire, Revolution 81st 419223. Airyland Stock Farm, Lewistown, Montana	285.00
Blackcap Revolution 55th 535957, calved January 27, 1937. Sire, Revolution 50th 417-487. Dr. T. H. Conklin, Stigler, Oklahoma	190.00
Muskogee 389th 508632, calved September 10, 1936. Sire, Muskogee Prince 8th 464793. A. R. McBurney, Welsh, Louisiana	250.00
Marshall Cap 521065, calved January 2, 1937. Sire, Muskogee Marshall 464792. Safeway Farms, Butler, Missouri	750.00
Blackcap Prince 10th 521061, calved October 30, 1936. Sire, Muskogee Prince 3d 464766. T. D. Williams, Jacksboro, Texas	215.00

MISSOURI

Earl Eric Revolution 3d 478566

is our sire. Four young bulls, a few cows with calves. Good breeding, priced right.
W. C. & C. D. GRAVES, FULTON, MISSOURI

Bonny Ridge Herd

12 outstanding bulls by Ericmere 51st. He by Blackcapmere 16th by Prizemere 9th. His dam Eline 8th of Page by Glencarnock Rev 6th by Blackcap Rev.
L. V. DICKINSON & SON, BOGARD, MO.

For Sale—an Eisa Bull

Calved July 31, 1936; by Earl Eric Marshall 5th 444963; dam by Eileenmere 15th; 2d dam by Revolution 7th; Mo. University has used this bull some.
CURTIS EASTWOOD & SON, FULTON, MISSOURI

Two Attractive Bulls

One herd heading Barbara 2 yrs. old, traces directly to breeding of 1937 International Grand Champion. Also a real Miss Burgess yearling. Write.
ROBERT LARMER EST., MARYVILLE, MISSOURI

KANSAS

Aberdeen-Angus Cattle

If you need 'em.
We will find 'em for you.
Please remember that our new address is
JOHNSON WORKMAN, RUSSELL, KANSAS

OHIO

Broad Meadows Farm

A cordial welcome awaits you here.
Breeding Stock for Sale.
at All Times.
L. W. MARR & SONS, PLEASANT PLAIN, OHIO

1918 Clover Nook Farm 1938

It is our aim to produce cattle of such merit as to be an improvement to our own herd and to be profitable to those who buy our surplus. Inquiries and visitors welcome.
J. H. SMELTZER, MARION, OHIO

SOUTH DAKOTA

Shady Lane Farm

Our entire herd produced from two females purchased 20 years ago. Stock always for sale. Visitors always welcome.
CHAS. F. GAUGER & SONS, CLEAR LAKE, S. D.

TEXAS

RETIRING from the stock cattle business. Offer 35 head splendid registered Aberdeen-Angus bulls, 3, 4, 5 year olds.
HARRY LANDA
Alamo Nat. Bldg. SAN ANTONIO, TEXAS

WEST VIRGINIA

Maple Croft

BARTON'S REVIER 481408
and PERFECT IDOL 450050
head our herd of one hundred cows. Young cattle available at reasonable prices.
"Feeder calves for forty years."
J. G. HANLIN, MT. STORM, W. VIRGINIA

For Sale

8 bulls, of breeding age, from one of West Virginia's best Aberdeen-Angus herds.
G. W. CLARK, DEAN, W. VIRGINIA

Fort Hill

Duke of Oakleaf 503490, Grandview Idolmere 499400 and Andelot Envoy 502231 stand at the head of our fine young herd of females. Young cattle for sale. If you need young heifers, bulls or feeder calves they can be found in our herd.
CLYDE BONAR, BURLINGTON, W. VA.

Land and Cattle

FOR SALE or TRADE: 1400 acres; 300 in cultivation; $30,000.00 worth of improvements; watered by three wind mills, 20 springs and a large lake. $40.00 per acre. Located in the heart of one of the best sections of the cattle country, close to town of 30,000 will take other property as part payment and carry back balance at low rate of interest on long time. Good sized Aberdeen-Angus herd can be included or not as buyer likes. A real Aberdeen-Angus opportunity for a live wire. Others need not waste their time. Address MD care Aberdeen-Angus Journal, Webster City, Iowa.

The Tops are in Virginia

Annual Fall Sale to be held Monday, October 17th

The Virginia Aberdeen-Angus Breeders' Association will hold its fifth annual sale at North Wales, Warrenton, Virginia, on Monday, October 17th, 1938, at which time another extra select offering will be presented to the public. Please remember that the Tops are in Virginia, and that this sale will afford an opportunity extraordinary for breeders in this part of the country to reinforce their breeding herds or for the new beginner to start right. The sale will again be under the management of Mr. Charles T. Neale, who will be assisted by Mr. Cutting and Mr. Milton E. Miller.

Journal readers are urged to bear this date in mind and to watch this section of the Journal for detailed information concerning this important event.

——Virginia——

Kershaw . . .

continued from page 23

The Barb 536143, calved January 5, 1937. Sire, Revolution 100th 429423. W. D. Jones, Kamrar, Iowa 335.00

Blackcap Revolution 56th 536338, calved January 30, 1937. Sire, Revolution 50th 417-487. D. V. Nelson, Goltry, Oklahoma 205.00

Black Prince 47th 521072, calved January 19, 1937. Sire, Muskogee Prince 3d 464766. Safeway Farms, Butler, Missouri 195.00

Barmore 3d 535958, calved June 19, 1937. Sire, Revolution 81st 419223. J. B. Hollinger, Chapman, Kansas 700.00

Pride Marshall K. 5th 527021, calved January 23, 1937. Sire, Muskogee Marshall 464-792. W. A. Abbott, McCurtan, Oklahoma .. 200.00

Blackbird Marshall 39th 509783, calved September 21, 1936. Sire, Muskogee Marshall 464792. E. A. Latzke & Son, Junction City, Kansas 310.00

Ex Prince 508626, calved September 5, 1936. Sire, Muskogee Prince 8th 464793. A. R. McBurney, Welsh, Louisiana 185.00

Muskogee 392d 509789, calved September 29, 1936. Sire, Evaxus 6th of Page 444916. J. F. Pfieffer, Orlando, Oklahoma 215.00

Krivin Prince 521054, calved September 4, 1936. Sire, Evaxus 6th of Page 444916. A. R. McBurney, Welsh, Louisiana 240.00

Blackcap Marshall 60th 527027, calved February 3, 1937. Sire, Muskogee Marshall 464792. J. C. Simpson, Eufaula, Oklahoma 185.00

Muskogee 386th 508617, calved July 2, 1936. Sire, Muskogee Prince 8th 464793. A. R. McBurney, Welsh, Louisiana 175.00

COWS:

Evergreen Strathmore 519404, calved March 1, 1937. Sire, Revolution 100th 429423. Dr. Geo. Laughlin, Kirksville, Missouri 400.00

Even Estha of Muskogee 45th 521070, calved January 7, 1937. Sire, Muskogee Prince 4th 464771. Mrs. T. D. Williams, Jacksboro, Texas 170.00

Blackbird of Muskogee 89th 521071, calved January 10, 1937. Sire, Muskogee Prince 4th 464771. Dr. Geo. Laughlin, Kirksville, Missouri 300.00

Miss Burgess of Strathmore 3d 519409, calved December 21, 1936. Sire, The Earl of Strathmore 479567. Krotz Stock Farm, Odell, Nebraska 320.00

Pride of Strathmore 2d 535954, calved January 19, 1937. Sire, Revolution 50th 417-487. Croft Brothers, Cisco, Texas 250.00

Emarie Strathmore 535955, calved January 25, 1937. Sire, Revolution 50th 417487 Safeway Farms, Butler, Missouri 185.00

Blackcap Strathmore 8th 535956, calved January 26, 1937. Sire, Revolution 50th 417-487. Safeway Farms, Butler, Missouri 210.00

Blackcap 43d of Muskogee 527024, calved February 1, 1937. Sire, Muskogee Marshall 464792. Safeway Farms, Butler, Missouri .. 165.00

Muskogee Winsome 15th 519385, calved February 6, 1937. Sire, Evaxus 6th of Page 444916. M. A. Sharp, Iowa, Louisiana 145.00

Black Girl Marshall 520994, calved February 15, 1937. Sire, Black Gold Marshall 3d 469361. A. R. McBurney, Welch, Louisiana 160.00

Pride of Muskogee 37th 527031, calved March 23, 1937. Sire, Muskogee Marshall 464792. Wilmont Plantation, Marigold, Mississippi .. 145.00

Evergreen 34th of Muskogee 527036, calved May 1, 1937. Sire, Muskogee Marshall 464-792. A. R McBurney, Welsh, Louisiana 160.00

Elira 34th of Muskogee 527038, calved May 2, 1937. Sire, Muskogee Marshall 464792. M. A. Sharp, Iowa, Louisiana 205.00

Bright Eyes of Muskogee 527016, calved May 2, 1937. Sire, Revolution 81st 419223. Dr. Geo. Laughlin, Kirksville, Missouri 325.00

Miss Burgess of Airyland 19th 529445, calved May 4, 1937. Sire, El Toro of Airyland 470674. G. V. Standridge, Cherry Valley, Arkansas 160.00

Evergreen 35th of Muskogee 527039, calved May 7, 1937. Sire, Muskogee Marshall 464-792. A. R. McBurney, Welsh, Louisiana 150.00

Blue Ribbon of Muskogee 48th 527040, calved May 12, 1937. Sire, Proud Marshall G. 473-616. G. V. Standridge, Cherry Valley, Arkansas 140.00

Blackcap 44th of Muskogee 527042, calved May 14, 1937. Sire, Muskogee Marshall 464792. Dr. Geo. Laughlin, Kirksville, Mo. 200.00

Blue Ribbon of Muskogee 49th 527045, calved June 15, 1937. Sire, Muskogee Marshall 464792. D. V. Nelson, Goltry, Oklahoma 110.00

Blackcap 45th of Muskogee 527046, calved June 20, 1937. Sire, Muskogee Marshall 464792. E. A. Lyon & Son, Lake Arthur, Louisiana 110.00

Even Estha of Muskogee 47th 527047, calved July 23, 1937. Sire, Proud Marshall G. 473616. Wilmont Plantation, Marigold, Mississippi 115.00

Ellora 9th of Muskogee 527049, calved September 1, 1937. Sire, Muskogee Marshall 464792. E. R. Filmore, Fisher, Oklahoma 120.00

Blackbird of Muskogee 90th 527052, calved September 3, 1937. Sire, Muskogee Marshall 464792. A. R. McBurney, Welsh, Louisiana 160.00

Black Lola of Muskogee 16th 527051, calved September 2, 1937. Sire, Muskogee Marshall 464792. Dr. Geo. Laughlin, Kirksville, Mo. 150.00

Winsome of Muskogee 32d 527054, calved September 4, 1937. Sire, Muskogee Marshall 464792. Dr. Geo. Laughlin, Kirksville, Mo. 175.00

Enchantress 13th of Muskogee 527053, calved September 4, 1937. Sire, Proud Marshall G. 473616. M. A. Sharp, Iowa, Louisiana .. 130.00

Even Estha of Muskogee 48th 527055, calved September 5, 1937. Sire, Proud Marshall G. 473616. Wilmont Plantation, Marigold, Mississippi 155.00

Evite of Muskogee 537642, calved September 6, 1937. Sire, Proud Marshall G. 473-616. Dr. Geo. Laughlin, Kirksville, Mo. 190.00

Winsome of Muskogee 33d 527057, calved September 6, 1937. Sire, Muskogee Prince 8th 464793. D. V. Nelson, Goltry, Oklahoma 110.00

Edinboro of Muskogee 12th 527058, calved September 14, 1937. Sire, Muskogee Prince 8th 464793. Dr. Geo. Laughlin, Kirksville, Missouri 160.00

Blackcap 37th of Muskogee 503791, calved January 2, 1936. Sire, Muskogee Marshall 464792. Dr. T. H. Conklin, Stigler, Oklahoma 225.00

Even Estha of Muskogee 44th 508611, calved June 5, 1936. Sire, Blackcap Marshall 9th 411844. G. V. Standridge, Cherry Valley, Arkansas 180.00

Blackcap 41st of Muskogee 508613, calved June 10, 1936. Sire, Muskogee Prince 8th 464793. Dr. T. H. Conklin, Stigler, Oklahoma 170.00

Edinboro of Muskogee 10th 508619, calved July 4, 1936. Sire, Muskogee Marshall 464-792. Safeway Farms, Butler, Missouri 215.00

Winsome of Muskogee 29th 508621, calved August 17, 1936. Sire, Muskogee Prince 8th 464793. Mrs. T. D. Williams, Jacksboro, Texas 165.00

Blue Ribbon of Muskogee 47th 508622, calved September 1, 1936. Sire, Muskogee Prince 8th 464793. Safeway Farms, Butler, Mo. 205.00

Enchantress 12th of Muskogee 508628, calved September 8, 1936. Sire, Muskogee Prince 8th 464793. Safeway Farms, Butler, Mo. 145.00

Elira 33d of Muskogee 508631, calved September 10, 1936. Sire, Muskogee Prince 8th 464793. Safeway Farms, Butler Mo. 180.00

Effileen 13th of Muskogee 508630, calved September 10, 1936. Sire, Blackcap Marshall

Red Gate

Breeders of

Aberdeen-Angus Cattle

EDWARD JENKINS

J. Wilmer Carpenter, Manager — E. H. McLoughlin, Herdsman

MILLWOOD, VIRGINIA

Annefield

Breeders of

ABERDEEN - ANGUS CATTLE

Foundation stock chosen for individuality and successfully producing strains.

William Bell Watkins

BERRYVILLE, VIRGINIA

Rocklands

Charles T. Neale

Breeder of

Aberdeen-Angus

GORDONSVILLE, VIRGINIA

Winton

Aberdeen-Angus Cattle

JAMES B. DILLARD

Clifford, Virginia

Black Lad of Cremona 503638

heads our registered herd of Aberdeen-Angus cattle. He is a thick, deep bodied young bull. Young stock always available.

J. Warren Rice, Winchester, Virginia

9th 411844. T. R. Jones, Tuckerman, Arkansas 205.00

Effileen 14th of Muskogee 509785, calved September 21, 1936. Sire, Muskogee Marshall 464792. G. V. Standridge, Cherry Valley, Arkansas 175.00

Evergreen 33d of Muskogee 509790, calved September 30, 1936. Sire, Muskogee Marshall 464792. Safeway Farms, Butler, Mo. 170.00

Even Estha of Muskogee 46th 521302, calved October 12, 1936. Sire, Muskogee Prince 3d 464766. E. A. Latzke, Junction City, Kan... 230.00

Airyland Queen 408934, calved October 2, 1926. Sire, Erin 7th 346286. Clifford Goodrich, Columbus, Kansas 235.00

Eola Ruth of Airyland 411781, calved May 12, 1927. Sire, Erin 7th 346286. Wilmont Plantation, Marigold, Mississippi..... 195.00

A Fancy Lass of Airyland 411784, calved June 15, 1927. Sire, Estes of Airyland 380621. Wilmont Plantation, Marigold, Mississippi 160.00

Queen Martha of Airyland 429190, calved December 20, 1928. Sire, Erin 7th 346286. Wilmont Plantation, Marigold, Mississippi 160.00

Isabelle of Airyland 2d 446633, calved April 8, 1930. Sire, Erin 7th 346286. T. E. Jones, Tuckerman, Arkansas 190.00

Beauty of Airyland 3d 455198, calved April 1, 1931. Sire, Glencarnock Blackman 13th 421129. Safeway Farm, Butler, Missouri.. 180.00

Merle of Airyland 7th 462762, calved April 26, 1932. Sire, Estes Enchantant of Airyland 414452. Wilmont Plantation, Marigold, Mississippi 235.00

Black Sunbeam of Airyland 463469, calved May 20, 1932. Sire, Blackcap El Toro 431619. R. C. Jarnigan, Jennings, La.....230.00

Beatrice of Airyland 4th 470927, calved April 9, 1933. Sire, Estes Enchant of Airyland 414452. A. R. McBurney, Welsh, La..... 150.00

Blackbird G. of Airyland 445468, calved May 6, 1930. Sire, Glencarnock Beau 3d 421124. Clifford Goodrich, Columbus, Kansas..... 230.00

Mary of Airyland 7th 470949, calved May 9, 1933. Sire, Blackcap El Toro 431619. T. R. Jones, Tuckerman, Arkansas..... 325.00

Madam Queen 2d of Airyland 470959, calved June 1, 1933. Sire, Captoro of Airyland 455691. R. C. Jarnigan, Jennings, La..... 230.00

Firefly of Airyland 3d 470962, calved June 22, 1933. Sire, Blackcap El Toro 431619. Safeway Farm, Butler, Missouri..... 165.00

Ridgeville Farm

We shall be delighted to have you call and inspect the heifers we have for sale—they are choice—suitable for foundation material—Priced Reasonable.

B. A. Rucker, Jr., Delaplane, Virginia

Meander Farms—

Aberdeen-Angus Cattle

LOCUST DALE, VIRGINIA

Catesby—

Aberdeen-Angus Cattle

H. P. METCALF, MIDDLEBURG, VIRGINIA

Fenton

ABERDEEN-ANGUS CATTLE

George W. Cutting

WARRENTON, VIRGINIA

Valley Vista Farm

Now offers

Heifers and Bulls

Many of the heifers are of breeding age. The bulls are youngsters and a few are ready for active service. They are the right kind, backed by the finest of breeding. Sired by Blackcap Marshall 49th and out of daughters of Tolan's Revolution and Barbarian of Rosemere 4th.

We invite your most careful inspection of the herd at all times. Let us show these heifers and bulls to you. They are moderately priced.

C. B. FEAGANS

LYNCHBURG R.F.D. 4 VIRGINIA

PEN-Y-BRYN

offers at this time several select daughters and a few sons of Briarcliff Prideman and Briarcliff Eliminator. Visit the herd and see the cattle.

PAUL LLEWELLYN

Rectortown, Virginia

Creswell Farms

General 2d of Page

full brother to General of Page, 1st prize aged bull at the 1936 International and Prime Bard of Creswell, a son of the grand champion of Canada, out of Revolution Pride 4th of Page, head our select herd of Glencarnock, Hartley and Harrison bred cows.

Young stock for sale.

F. H. T. WALTON, owner

Forest, Virginia

Colin Campbell, Herdsman

Canterbury Farms

We are now offering you our best COMMERCIAL HEIFER CALVES at only a little more than feeder prices. The kind of thick fleshed deep calves any man would be proud to own and the kind to go out and make money for you under any conditions. All from registered ancestry. Write for our prices and see these cattle.

THE TOPS ARE IN VIRGINIA

COL. A. E. PEIRCE, owner

Milton E. Miller, Manager.

WARRENTON, VIRGINIA

BROADVIEW

In founding the Broadview herd, we were especially anxious to secure only the right type of females backed by years of constructive breeding. Many of the fine females that are now members of our herd were show cattle of merit. Others were daughters of some of the best bulls in the country. Then, the choice of a herd sire, a most important consideration for any breeder. Epponian 8th of Rosemere the 1936 International grand champion was selected. We recognized his superb quality, his tremendous depth of body, the expansive spread of rib and his other qualities that made him the choice at Chicago. His first calves are dropping at Broadview and they are examples of what one would expect when mating quality with quality backed by breeding of unquestioned success. Assisting Epponian 8th of Rosemere is Prince Parade, a son of General of Page. He too is a real individual and his individuality is resultant of his fine breeding. Consider Broadview bred bulls when in search of a new sire or when desiring to improve the quality of your herd.

VISIT THE HERD AND INSPECT THE CALVES

Alexander B. Hagner

DAVE SUTHERLAND, Herdsman WARRENTON, VIRGINIA

Mercer County

"The Aberdeenshire of America"—a Story Worth Reading

By Don Johnson

(Note: The following article published in the January issue of The Illinois Agriculturist, an Official University of Illinois publication, was prepared by Don Johnson, class of '39. It reviews Mercer County Aberdeen-Angus as seen by an outsider in no way connected with the Mercer County Aberdeen-Angus Breeders Association.—Hugh McWhorter.)

In Northwestern Illinois there is a county which has become nationally famous for the production of really high class Aberdeen-Angus cattle. These men select their herd sires and foundation cows for the high quality of their ancestry and for popular and useful bloodlines. First of all, however, they demand that their foundation animals be of the deep-bodied, short-legged, straight-lined, wide, smooth, compact, thickly-fleshed kind, with good typey heads, full deep rounds, and good quality. Their cattle feed out well, and do extremely well in the breeding pen, the showing, and in the market. Mercer county has no place for the light-boned, upstanding, shallow-bodied sort with narrow backs, light rough fleshing, and long plain heads. This group of breeders does not exhibit very much in the classes for breeding stock. They show their produce in the most practical of all tests, in the fat steer shows, the carload lots, and the carcass classes. If we go back to the very first, Lucy's Prince, the Grand Champion bull of the 1903 and 1904 Internationals, was bred and sold from the oldest herd in the county. But we were to speak of the fat steer classes particularly in the 4-H club show at the Chicago International. In 1915 and again in 1917 the Grand Champion 4-H club steer was shown by a Mercer County boy. He is farming and feeding cattle now in partnership with his father.

Grand Champion in 1925—A few years passed by till 1925, when Mercer County won the coveted cup emblematic of the Grand Champion 4-H club steer again. An eleven-year-old girl took a calf whose dam had died three months after giving birth to the calf, and fed it to the championship. This steer was of the same deep, smooth, thickly-fleshed kind that is still winning today. Again in 1926, the 4-H Grand Championship was won with a typey, low-set steer shown by an eleven-year-old boy enrolled in his first year in club work.

Then they waited till 1931 when they had the Grand Championship and the Reserve Championship in the 4-H show. This was and still is the first time two brothers jointly accomplished this feat. In 1932 the champion light-weight steer in the 4-H club classes went on to win the same honor in the open classes of the show. A Mercer County calf fed by a girl who is using her 4-H club winnings to go to college with now. The 1933 Grand Champion steer at the St. Louis Producers' show was won by a girl, with another Mercer County steer a close second.

In both 1934 and 1935 the Reserve Grand Champion steers in the 4-H show were from the county. Both the steers were acceptable in firmness of fleshing from a Middle Western point of view, but were deemed too mellow by Mr. Biggar, the famous Scottish judge and breeder, who judged the steer classes at the International for so many years, and did so much to fix the accepted modern type of fat steer.

Champion at St. Louis—In 1936 the Grand Champion steer of the St. Louis Exchange Commission show was an Aberdeen-Angus from Mercer County. This feat was again accomplished in 1937, by the 4-H club daughter of a family well-known in Illinois and International Show rings. Two of these steers were brought into the county to be fed—all the rest were bred, fed and exhibited by Mercer County 4-H club boys and girls.

An even greater record has been won with Mercer County bred steer calves which were fed and exhibited by J. F. Mommsen of Clinton County, Iowa. Here are his winnings in the open competition for fat carloads, with almost every steer from Mercer County herds:

1932—First prize yearlings, Grand Champion carload.

1933—First prize two-year-old.

1934—Reserve Champion carload first and second heavy carloads, second medium weight carload.

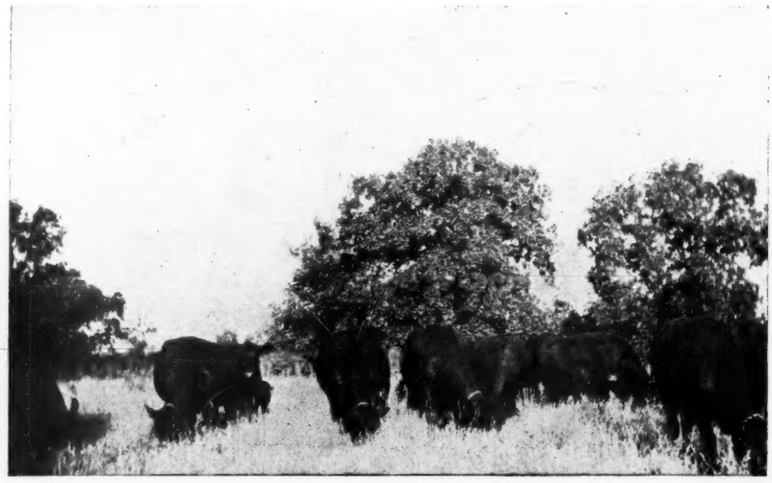

A group of well bred Aberdeen-Angus cows at pasture—scenes like this are numerous in Mercer County, Illinois.

An appreciation

The Aberdeen-Angus Breeders of Mercer County are appreciative of the support given them in their various activities. Our sale consignments have seemingly been appreciated. We have been honored by many visits from interested breeders of this and other countries. We hope through this coming summer and fall to have the pleasure of meeting you and of showing you our cattle. They have done well for us and will for you. We have at all times for sale the best of herd bull prospects, bulls suited for range or farm use, cows, bred heifers and heifer calves, of bloodlines the equal of any produced, also commercial stock, females for baby beef herds, show and breeding calves in season. Whether you are in the market or not, plan now, a trip to Mercer county and study for yourselves a business that has for 50 years been a success with us. A business that by its continuous growth has during all this time made us known as "The Aberdeenshire of America." Lists of stock for sale are at all times available by writing to:

Mercer County Aberdeen-Angus Breeders Assn.

Hugh McWhorter, Secretary **Aledo, Illinois**

1935—Reserve Champion carload, first and second heavy carloads, first and fifth medium weight carloads.

1936—Grand Champion carload, first prize heavy carload, first and third prize medium weight carloads.

1937—Reserve Grand Champion carload, first prize heavy carload, second prize medium weight carload, third prize light weight carload.

Mr. Mommsen has placed many other carloads in these years, but only the outstanding winners were mentioned.

Carcass Classes—Last in order but not in importance are the winnings in the carcass classes at the Chicago International. These winners in the "court of last resort" were all shown by 4-H club boys and girls. In 1931, in 1932, in 1933, and again in 1934, Mercer County carcasses won the Reserve Grand Champion carcass. In 1935 both the Grand Championship and the Reserve Grand Champion were won. At the recent 1937 International the carcass Grand Championship was won again. This winner won first in class at the Illinois State Fair, and was sixth in class at the Mercer County fair; but he came back to win the final approval of the judges for the Grand Championship.

All these prizes have been in inter-breed competition. These winnings prove that Mercer County cattlemen breed the right kind, and that the cattle feed out. This is an especially good record in view of the fact that all of the single steer and carcass winnings were with 4-H club calves. So Mercer County can rightly be called the "Aberdeen Shire of America."

When the Wheels go Round

concluded from page 12

it was late and getting dark so we decided to push right on to Knoxville, Iowa, the scene of the next day's sale.

The Marion County Sale.

We arrived at nearly midnight and got right to bed, and up again and out to the Fair Grounds, where Walter Brown, the county agent, and a live wire too, had been busying himself in getting up some banners and awards that their county had won in the past. The cattle were in about the best shape of any cattle offered this year. Very few of them were sold outside of the state, and many of the offering stayed right in that county, for they are starting several new breeders and now have over thirty members in their county Aberdeen-Angus Association.

The sale started right at one o'clock, the cattle being accepted by all and a great sale was held, at least it was a very good sale for a starter, and on another page is the report of this first Marion County sale ever to be held by the Aberdeen-Angus breeders of that county. The big event of the day before the sale actually started was the speeches, one by Secretary Tomhave and the other by the Governor of Iowa, Nels Kraschel. The small pavilion had been revamped to hold more people and the crowd certainly did fill the space to overflowing. The one thing that I noticed and mentioned to anyone in particular was that in Iowa the sales are always a little noisy. Nowhere else have I noticed this. It was explained by the auctioneer that this noise is created by the men visiting as they do not get a chance to talk at home. This is true in one respect, for it is the men who are visiting, the women always seem to be able to keep quiet and give the buyers a chance to hear the auctioneer. This is not ringside noise but is always coming from the fringes of the crowd who cannot see well enough to remain interested so they just seem to take it for granted that their conversation will not bother. Please in the future see that your neighbors do not spend their time talking to you. Remember how you yourself would feel if they came to your sale and caused such commotion.

That evening we drove over to Iowa City, stopping on the way to visit the Elliott and John Brown herd of cattle. Here we found many of the breeders from Mercer County on the same mission. Then on to Sigourney where thirteen of us had a steak dinner in a small cafe, The East Side Cafe, and let me tell you that their prime steak is indeed a good meal. I have eaten there several times before. Of course two of the men, not exactly superstitious, but believing in bad luck would not eat at our table but sat in a booth by themselves in order to ward off the evil influence of the thirteen dinners.

In the morning we went out for breakfast and met Ed. Davis, who was busy as usual in showing his cattle, fat as butter, to the breeders, who stayed at Iowa City that night. We did not go to his place but drove down to see Meredith Maas and his brother who have nearly a hundred head just south of Iowa City. Here we again met the Mercer County delegates who were busy inspecting not only the herd of cattle but some of the brooders and shelters built for the turkey industry. This is a great sight and they told us that the hatchery had contracted to hatch some 540,000 turkey eggs for this year's turkey growers, and all of these were right in that territory around south of Iowa City. The Maas cattle are as well bred a bunch as one can find, for when he first started in the Aberdeen-Angus business many of his foundation cattle were some very high priced ones from the Davis herd. We left Meredith's and drove over to Holbrook, stopping on the way to see 3,900 turkeys that Meredith is raising this season and could not help but be impressed by the cleanness of the brooder houses and the most modern equipment that could be found used to care for these birds —pressure waterers and automatic stoves for this large a brooder house, housing itself these nearly 4000 birds, until they are ready for pasturing.

The Iowa County Sale.

When we arrived at Holbrook it was nearly ten o'clock and a goodly crowd was already swarming around the barns and the cattle. Lunch was served at the hall just a short ways from the farm and we amused ourselves for a short time by wiring Morfords electric fence apparatus onto the sale ring proper and watching the men, who handled his neck chains, that are always hanging on the fence, jump and drop the chains. Some would really twitch and the others would act as though they did not get any shock and they would all take a seat and wait for the next fellow to get shocked. This was all right until L. R. returned from lunch and placed the wire in its proper place and we were deprived of our source of amusement.

What a crowd we had for this offering, the tent was packed, every seat was taken and the men were crowded up at both ends of the tent to see the sale begin, I thought that after the first few head had been sold that the crowd would start to thin out, as is the case usually, but whenever one man left two seemed to come, so that seats were at a premium until the very last animal was sold. This sale was very good, maybe a few more low spots that appear in all auctions, but all in all it was a successful sale and the breeders were much pleased with the results.

Sale over and we left a trifle earlier than usual for Secretary Tomhave wished to catch a train for Chicago, and we drove to Williamsburg with Tom Sherlock also riding along, for he had left his car there for some minor repairs, or so he hoped. We parted with the two Toms, for Sherlock was taking Tomhave to Iowa City to catch the train and we came on home arriving shortly before nine that evening. We had been away from home exactly 122 hours, had driven over 1,400 miles, attended three auction sales, and visited three herds of breeding cattle and one bunch of steers. This just goes to show you how little time it takes to get around and really visit. Try this trip yourself next year. Not much sleep can be had, but good clean fun and real enjoyment for all, in conjunction with a most liberal education.

AUCTIONEERS

Arthur W. Thompson
Featuring Aberdeen-Angus Salesmanship
2300 Harwood Street.
Lincoln, Nebraska

FRED REPPERT
Auctioneer and President
Fred Reppert School of Auctioneering
Send for free catalogue. Also how to receive Home Study Course.
DECATUR, BOX A. J. INDIANA

EXPERIENCE and TRAINING
I am fully qualified by experience and training to make you a good sale.
GUY L. PETTIT, BLOOMFIELD, IOWA

The Coming Sales

To the Aberdeen-Angus Breeders of America: We are coming into what we believe is going to be a very prosperous Auction Sale period and your breed paper wants to be of all the service possible to those who plan to use this highly satisfactory way of disposing of their surplus cattle. By all means select your sale dates early and then claim them in the Journal. Confer with your auctioneer for a date and he will see that it does not conflict with any other date in your trade territory.

June 2—Blakley & Hyett Dispersion Sale. Hugh McWhorter, Manager, Aledo, Ill.

June 7—Middlebrook Dispersal, L. E. O'Neill, Secretary, Parliament Bldgs., Toronto, Ontario, Canada.

June 8—Ontario Aberdeen-Angus Breeders Association, L. E. O'Neill, Secy., Toronto, Ontario.

June 9—Hoelscher Bros., Arcadia, Iowa, sale at Carroll, Iowa.

June 20, 21—Congdon & Battles Dispersion, Maquoketa, Iowa.

October 17—Virginia Aberdeen-Angus Association 5th Annual Sale, North Wales, Warrenton, Virginia. Chas. T. Neale, Gordonsville, Virginia, Sale Manager.

Kentucky Breeders Sale

A First Auction Sale is Always Frought with Bargains

Gay Quammen

At one o'clock or soon thereafter on Thursday, May 5th, the first public auction sale under the auspices of the Kentucky Aberdeen - Angus Breeders' Association, which was held at Lexington, was called to order with Col. A. W. Thompson, of Lincoln, Nebraska, on the block. The going was a little slow for a while until the crowd became accustomed to the fact that the cattle were being sold and then the ringside warmed up to finish a rather good auction.

The bull buyers were present and the bulls sold very well, averaging $163.21 per head, while the females sold well they averaged only $114.57. The top of the sale was reached when Mr. J. R. White led in the four year old bull, Barbarian of Hill Crest 478478, a bull that had been bred by J. H. Quisenberry. The bull had many supporters up to $325.00 when they started to drop off and Col. A. D. Bradshaw, of Smithshire, Illinois, purchased him at $375.00. Wonder where he is going for he looked fit for the shows on sale day? He was a Barbara son of Echo of Hill Crest 454262 and Barbara Hill Crest 420204. His sire was by Prince Julian A. 2d 425198 and his dam was a daughter of Prince Elcho 3d 388834 as was also the sire's dam. The second high bull was Land O Goshen Kelixa's Revolution 512988, a son of Revolution 77th a full brother to the International grand champion Revolution 7th and his dam was a granddaughter of the International grand champion Ames Plantation Beau. This bull was offered by Wm. B. Belknap, of Goshen, and was sold to Barrett & Griffith, of Maysville, at even $300.00.

Possibly the heaviest buyer was Mr. J. H. Baughman, of Tallulah, Louisiana, who purchased fourteen head in the sale and also took eight head at private treaty from the R. M. Clark & Son herd at Lexington. Other buyers included Rev. John F. Knue, of Louisville; Mr. Barrett, of Barrett & Griffith, at Maysville; Joe Downs and Guy Drake of Lexington.

The top female was the coming two year old heifer, Erica Harrison 141st 1936 517-794, sold by A. T. & J. I. Sanders, of Lancaster, and purchased at $325.00 by Col. Bradshaw. She was a daughter of Blackcap Sublette 406545 whose sire Earl Marshall of Lavillon was a son of Earl Marshall. The dam was Erica Harrison 141st, she was an Enchantress Erica by Revolution 3d who was one of the good breeding sons of the International grand champion Blackcap Revolution. Her dam is a granddaughter of this same Blackcap Revolution and Imp. Elegant of Tubberdaly. The second top female Blackbird Elcho 14th 517540, came from the J. Harvey Allen herd at Lexington and was sold to Ward Renaker, of Cynthiana, at $180.00. She was sired by the sire of champions, Prince Elcho 3d, a grandson of Imp. Elcho of Harviestoun. Her dam carries a combination of Black Peer and the International grand champion Oakville Quiet Lad bloodlines.

There was nothing startling about the sale, however all concerned realized that the first sale is usually a bargain event and the buyers found very good cattle and bought them at fair prices. A list of all cattle selling at $100.00 or more is given below:

SUMMARY:

55 head,	$6,982.50, average	$126.95
14 bulls,	2285.00, average	163.21
41 cows,	4697.50, average	114.57
Top Bull—Barbarian of Hill Crest 478478, sire Echo of Hill Crest 454262		375.00
Top Cow—Erica Harrison 141st 1936 517-794, sire Blackcap Sublette 406545		325.00
Top 5 head,	$1,405.00, average	281.00
Top 10 head	2222.50, average	222.25
Top 15 head,	2972.50, average	198.17
Top 20 head	3635.00, average	181.75

BULLS:

Land O Goshen Kelixa's Revolution 512988, calved January 6, 1936. Sire, Revolution 77th 423968. Barrett & Griffith, Maysville, Kentucky	300.00
Sterlinthian of Clarkland 533661, calved April 19, 1937. Sire, Sterlinthian 480409. T. N. Coon, Frankfort, Kentucky	165.00
Borera 533668, calved May 7, 1937. Sire, Barinthian of F. B. 439978. J. H. Baughman, Tallulah, Louisiana	125.00
Black Gera 522241, calved December 20, 1936. Sire, Black Gabriel 462737. H. O. Barnes, Louisville, Kentucky	127.50
Blackcap Sanders 3d 1937 528586, calved March 20, 1937. Sire, Blackcap Sublette 406545. John J. Henson, Kissimmee, Florida	155.00
Blackcap Sanders 2d 1937 528605, calved May 19, 1937. Sire, Ballmere 2d 450562. J. E. Robinson, Lancaster, Kentucky	165.00
Eric Sanders 3d 1937 528609, calved June 3, 1937. Sire, Ballmere 2d 450562. Rev. J. F. Knue, Louisville, Kentucky	150.00
Sherwood's Marshall 534110, calved June 8,	

(Please turn to page 30)

Lavillon

Herd Bulls—Prizemere of Lavillon 485865; Eileenmere 176th, sire Eileenmere 140th, a full brother to Blackcap Tolan 35th, three times International grand champion cow.

S. O. SUBLETTE, VERSAILLES, KENTUCKY

Land O Goshen

Extends a most cordial invitation to everyone interested in good Aberdeen-Angus cattle to pay us a visit. Usually have something ready for the trade.

LAND O GOSHEN FARMS.

W. B. Belknap, owner, Goshen, Kentucky

Clarkland Farms

Announce that JOHN BEATON is now with us as Herdsman and invites his friends to see him here. Vist our herd any time

R. M. CLARK & SON, Rt. 7, LEXINGTON, KY.

Ballmere 2nd and Burgess K.

head our herd of fifty-six Aberdeen-Angus. Our calves are always in the money at the Louisville Fat Stock Show. At present we offer a few choice open or bred heifers. Some good bull calves are being offered at this time, too. Come see them.

S. A. HILL R. No. 4 HARRODSBURG, Ky.

Dixie Stock Farm

(Lancaster, Kentucky)

Now offering 25 head of choice yearling heifers for sale. All bred to one of our outstanding herd bulls. Here is an opportunity to procure real seed stock. We shall be happy to show them to interested parties. We think them about the best we have ever offered.

A. T. and J. I. SANDERS, Lancaster, Kentucky

Lynnwood

Bulls in Service

ENCHANTER HARRISON 401344, his sire Black Marshall 11th 351907; BROADUS BLACKMAR 4th 477450, his sire Broadus Blackmar 453695; BURGESS 36th 495517, his sire Bell Boy M. K. 459602; in cows we have Blackcaps, Blackbirds, Barbaras, Ericas, Queen Mothers and Prides of Aberdeen. We have both size and quality.

M. T. MINOR, DANVILLE, KY.

Highland Farm

Herd Sire: Prince of Hill Crest 2d 490852. High Quality pure bred Aberdeen-Angus cattle. Herd cows and heifers are Queen Mothers.

SHELBY W. BLATTERMAN, MAY'S LICK, KY.

Half a Century's Use

Of only sons and grandsons of champion sires and dams is the story of our Aberdeen-Angus. Any age, both sexes. Among them you will likely find what you want.

TOM COCHRANE, SHEPHERDSVILLE, KY.

A new herd

We wish at this time to extend a hearty welcome to see our new herd and to talk Aberdeen-Angus with us. Kentucky welcomes you too.

HUSTON BEALL, JR., WINCHESTER, KENTUCKY

Aberdeen-Angus Cattle

Visit our Herd
Young Stock for Sale
Address

S. B. SNYDER HAZARD, KENTUCKY

Sherwood Farm

We have as our new herd bull young Black Elcho 6th, a son of the famous Prince Elcho 3d. Your inspection of our herd is invited.

ROBERT A SHEARER, LANCASTER, KENTUCKY

Hill Crest Farms

See our consignment of eight splendid young females at Lexington on the 5th of May. Young cattle always for sale.

J. H. QUISENBERRY, WINCHESTER, KENTUCKY

Eileenmere 179th

519168

In Service at
Allenhurst
Bulls and Heifers
For Sale

J. Harvey Allen, Rt. 2, Lexington, Ky.

Nothing For Sale

Nevertheless we shall be pleased to have anyone interested in Aberdeen-Angus cattle call and inspect our herd. Visitors welcome.

GEO. MINDEN & SONS, CYNTHIANA, KENTUCKY

Feeders—are also Breeders

Experience has taught us that our best feeders are the ones we have bred. We invite you to see our herd. Visitors welcome.

BOTTORFF BROS., PROSPECT, KENTUCKY

Sylvan Heights

Owing to the passing of our senior member of the firm we now offer our small but select herd of registered Aberdeen-Angus cattle at private treaty. Blackmere of Lynnwood 485445 and Ericmere's Black Lad 521399 in service.

EMMETT WELLS & SONS, OWENSBORO, KY.

Nebraska—

College Clovermere Finds New Home at Greenwood Ranch

This is the story and setting of a rich string of Blacks, and its promising new sire College Clovermere on a famous old ranch in the Panhandle of Nebraska owned by Mrs. Mary K. Keenan & Sons. Twelve miles south of Bridgeport, along one of the large Buttes that jet out along the horizon of the Platte lies a beautiful valley. From the rough pine coated breaks to the rolling meadow pastures and broad expanse of irrigated alfalfa lands winds a swift flowing beautifully wooded, spring-fed stream known as Greenwood. Greenwood Ranch is the home of a wonderful herd of Aberdeen-Angus that graze over its fertile pastures. The ranch comprises about eleven thousand acres, five hundred of which are bountifully irrigated from its own irrigation system.

Since 1900 a herd of Doddies has been developing on this ranch. From the small beginning of five cows and one bull purchased from the early show herd of Leslie & Burwell, located at Cottage Grove, Wisconsin, it has steadily increased in numbers and quality, until now in normal seasons the ranch carries about 1000 head of Aberdeen-Angus stock. Incidentally it was from this famous show herd at Cottage Grove that the renowned breeder W. A. McHenry chose many of the females for his experimental work.

Mrs. Keenan writes: "The sires of our two herds of registered cows were chosen with care from outstanding breeders, and it has always been our policy to secure the best sires obtainable regardless of price. Many have been among the descendants of the famous sire Earl Marshall. The use of these bulls has resulted in a uniform type of calves.

"Our registered herd has been serving these many years a large territory through the Sand Hills of Nebraska, also the neighboring states of Wyoming and Colorado with satisfaction. These cattle succeed on the range, because they are grown in the open, never burdened with excessive fat and are acclimated to the high altitude and dry atmosphere of these western states. For that reason ten of our bull calves went to South America with the shipment to the Andes in Brazil some years ago.

"Our feeder calves are eagerly sought by eastern buyers, and have been shipped to Illinois, Indiana, Ohio and Iowa. When exhibited at the shows in Omaha or Denver in carload lots or individually they are prize winners. Greenwood Ranch can also boast of Karakul Sheep. They represent a fur industry rather than a sheep industry, as the day and a half old lambs are pelted for persian lamb fur."

The Keenans have always looked well to the high quality, individuality, and good breeding of their herd bulls. Now comes the latest addition—College Clovermere 522934—the champion and top selling bull in the 1938 Nebraska Breeders sale at Columbus, bred and consigned by the University of Nebraska. A splendid deep bodied, well balanced youngster with an abundance of mellow covering, that should enable him to go a long way in improving the cattle at Greenwood Ranch. He is an intensely Rosemere bred bull, being sired by Epponian of Rosemere 6th who also sired the champion bull at the 1937 Nebraska state sale. The sire is a splendid son of Prizemere 32d the famous Rosemere breeding bull and Epponia C. B. who is a daughter of the imported cow Epponia of Morlich. The paternal grandsire is Prizemere 9th, whose sons and daughters have figured conspicuously in the building of the Rosemere herd. In the tabulation of the sire of College Clovermere will also be found a line to the famous Knight of Rosemere and also a line to the International grand champion Prince Ito 2d whose sire Prince Ito was a famous Highland champion. The dam is line bred to Prizemere 9th through Irenmere 6th and she also carries a line to the well known breeding bull Kenyon. College Clovermere is closely related to many first prize and championship winners, including many at the great Chicago International. The Keenans are fortunate to be able to secure such a promising young bull, and surely he will give a good account of himself in their herd.

———Nebraska———

When the Calves Begin to Come.

Howard Barnes, Cody, Nebraska, reports: "We are getting a nice rain at present. Cattle are looking good, calves coming right along, we have 240 now, April 15th." It's just fine to have such encouraging reports from the short grass country and means that continued moisture will insure a great lot of calves for the fall trade.

———Nebraska———

Down at Crab Orchard.

Down at Crab Orchard is right. That's Louie Laflin's town and that's where you will find a fine lot of breeding cattle of the presesnt day type, quality and breeding. L. E. Laflin loves his Aberdeen-Angus cattle with the same fervor that permeated his father during the years that the late E. B. Laflin was building this herd. At the Laflin Farms at Crab Orchard will be found young bulls in numbers that will enable a selection to suit most any farmer or breeder. They are the sons of outstanding herd bulls. The senior sire now in service is Prizemere 345th

Black Pastures

Bummer Revolution 519410, son of the International grand champion Revolution 100th has been added to our battery of herd bulls. Young stock for sale.

DR. C. A. ANDERSON, BEATRICE, NEBRASKA

Evidence of Strathmore

Is giving us a wonderful lot of thick meated, low set, straight lined, level topped, deep quartered, beautifully headed young cattle—just what we have been looking for for many years. Call and inspect them.

Krotz Stock Farm

Jos. Krotz Odell, Nebr. M. J. Krotz

Bulls!

If it's the good thick, low set sort that you are looking for—STOP LOOKING—come and see what we have to offer. Richly bred bulls in a wide range of ages to suit most any purchaser. We know you will like these bulls. We shall be pleased to show them.

William Williams & Sons, Clarks, Nebr.

A Few Young Bulls

For sale at this time
Buy bulls representing the Breed
with a History and a Future.

J. F. LONGENECKER. Dorchester, Neb.

Your Money Back

Offering Choice Bulls Ready for Service

Guaranteed to satisfy or your money back. Sired by some of the breed's best sires. You are invited to inspect my outstanding herd of breeding cows and stock bulls. COLLEGE IRENMERE 504679, grand champion and top selling bull in the 1937 Columbus show and sale is developing into a mighty fine herd sire. He is a son of Epponian of Rosemere 6th, out of a Prizemere bred dam. You will like him as well as my other herd sires. If it's good, strong herd bulls you want, let me supply them. Senior herd sire—Prizemere 345th 473613, an outstanding son of Ericmere 45th 449641.

L. E. Laflin, Crab Orchard, Neb.

Our New Herd Bull!

It is with a great deal of pride that we announce the addition of COLLEGE CLOVERMERE to our battery of herd bulls. He was the top selling bull in the Columbus sale and was also champion bull of the show. He is the son of Epponian of Rosemere 6th, second prize winner at the International at Chicago, grandson of Prizemere 32d, greatest breeding bull since Earl Marshall. We have now a few very choice serviceable bulls for sale. Will be pleased to show them. They are in good strong breeding condition.

Mrs. Mary K. Keenan & Sons

Greenwood Ranch, Dalton, Neb.

College Clovermere 522934
Owned by Mary K. Keenan & Sons

For Sale!

Some choice Blackcap and Earl Marshall bulls, various ages, including two fine herd bulls.

Tarkio Molasses Feed Co.
BY A. H. SCHMIDT
567 Live Stock Ex., Kansas City, Missouri

10 Choice Heifers

For sale—yearlings—by Bandolier of Anoka 5th and Enchanter Marshall 5th, these heifers are low set and smooth and of good type, in good condition. Also 15 young bulls.

ELMER J. JOHNSON, KIRON, IOWA

No!...

I haven't always made the same type or quality of chain during the past 20 years. Various changes and refinements have been made from time to time.

AND—I hope to continue refining and improving them. In other words: WHEN BETTER CHAINS ARE MADE, MORFORD WILL MAKE THEM.

MORFORD
(The Chain Man)

IOWA CITY, IOWA

473613, a very fine son of Ericmere 45th, a bull that produced many of Rosemere's top cattle. His dam was Eolamere 408412 and she was a daughter of Tolan's famous breeding cow Ectessa whose baby heifer topped the 1938 Tolan sale at $600.00 When Otto V. Battles sold this bull in his 1935 sale he made this statement: "This young bull in our opinion has about the most style and snap about him of anything selling in the bull consignment." He has an especially good head and was considered in his younger days to be a good show prospect. Prizemere 345th is an intensely Rosemere bred bull that is doing splendid work in the Laflin herd. Mr. Laflin will be happy to show this bull to anyone who would like to see him. If you chance that way, or even near by, don't fail to give Louie Laflin a ring and give him a chance to show his breeding herd, to say nothing of the cattle that he has ready for the trade at this time. You will never find him without something to sell.

—o—

Kentucky

(Concluded from page 28)

1937. Sire, Eileen's Marshall 4th 483613. J. H. Baughman, Tallulah, Louisiana..... 100.00

Betzlonmere 5th 525899, calved March 23, 1937. Sire, Betzlonmere 2d 494323. Joe Downs, Lexington, Kentucky..... 150.00

Idollonmere 11th 525901, calved May 23, 1937. Sire, Prizemere of Lavillon 485865. Dixie Stock Farm, Lancaster, Kentucky.... 100.00

Barbarian of Hill Crest 478478, calved January 20, 1934. Sire, Echo of Hill Crest 454262. A. D. Bradshaw, Smithshire, Ill... 375.00

White's Barbarian 534111, calved April 15, 1937. Sire, Barbarian of Hill Crest 478-478. Geo. Nidden & Sons, Cynthiana, Kentucky 225.00

COWS:

Blackbird Elcho 9th 517530, calved February 4, 1936. Sire, Prince Elcho 3d 388834. R. C. Clark, Lexington, Kentucky..... 127.50

Blackbird Elcho 10th 517533, calved May 27, 1936. Sire, Prince Elcho 3d 388834. Joe Downs, Lexington, Kentucky..... 112.50

Enchantress Eline 5th 517534, calved June 4, 1936. Sire, Eriberry 484697. J. H. Baughman, Tallulah, Louisiana..... 125.00

Blackbird Elcho 11th 517535, calved June 8, 1936. Sire, Prince Elcho 3d 388834. J. H. Quisenberry, Winchester, Kentucky..... 137.50

Blackbird Elcho 12th 517536, calved June 8, 1936. Sire, Prince Elcho 3d 388834. J. H. Baughman, Tallulah, Louisiana..... 122.50

Blackbird Elcho 13th 517539, calved July 24, 1936. Sire, Prince Elcho 3d 388834. F. T. Minor & Breeding, Danville, Kentucky..... 140.00

Blackbird Elcho 14th 517540, calved August 1, 1936. Sire, Prince Elcho 3d 388834. Ward Renaker, Cynthiana, Kentucky..... 180.00

Land O Goshen Sister Kelix 2d 536177, calved August 12, 1936. Sire, Revolution 77th 423968. J. H. Baughman, Tallulah, La.... 100.00

Land O Goshen Frances Gal 2d 536178, calved August 17, 1936. Sire, Revolution 77th J. H. Baughman, Tallulah, Louisiana..... 117.50

Land O Goshen Sister Erica 2d 536180, calved October 20, 1936. Sire, Revolution 77th 423968. J. H. Baughman, Tallulah, La.... 122.50

Land O Goshen Earl's Belletta 2d 536183, calved November 21, 1936. Sire, Revolution 77th 423968. J. H. Baughman, Tallulah, Louisiana 117.50

Land O Goshen Roberta 4th 536184, calved December 3, 1936. Sire, Revolution 77th 423968. J. H. Baughman, Tallulah, La.... 140.00

Silkymiss 529751, calved May 20, 1937. Sire, Perinthiers Boy 413639. W. S. McConnell, Lynchburg, Virginia..... 100.00

Eva Eline 469490, calved April 2, 1932. Sire, Blackbird's Eline 434249. J. P. Highland, Mt. Sterling, Kentucky..... 155.00

Erica 9th of Hill Crest 502501, calved September 17, 1935. Sire, Echo of Hill Crest 454262. J. Harvey Allen, Lexington, Ky... 175.00

Pride of Hill Crest 27th 511787, calved June 25, 1936. Sire, Echo of Hill Crest 454262. J. R. White, Pine Grove, Kentucky..... 130.00

Queen 63d of Hill Crest 511796, calved August 1, 1936. Sire, Echo of Hill Crest 454-262. J. H. Baughman, Tallulah, La..... 122.50

Barbara 13th of Hill Crest 525466, calved April 3, 1937. Sire, Echo of Hill Crest 454262. Senator S. E. Lantz, Congerville, Ill. 112.50

Blackbird 6th of Hill Crest 525468, calved April 20, 1937. Sire, Echo of Hill Crest 454262. J. R. White, Pine Grove, Kentucky 157.50

Queen 73d of Hill Crest 525471, calved April 24, 1937. Sire, Echo of Hill Crest 454262. Rev. J. F. Knue, Louisville, Kentucky..... 117.50

Erica Harrison 141st 1936 517794, calved June 10, 1936. Sire, Blackcap Sublette 406545. A. D. Bradshaw, Smithshire, Ill..... 325.00

Blackbird Harrison 96th 1937 528610, calved June 11, 1937. Sire, Ballmere 2d 450562. Harold Dunn, Brightsville, Kentucky..... 155.00

Periwinkle of Lavillon 7th 518979, calved July 23, 1936. Sire, Revolonmere 5th 450-495. J. H. Baughman, Tallulah, Louisiana.. 110.00

Erica 8th of Lavillon 526399, calved May 22, 1937. Sire, Prizemere of Lavillon 485865. Rev. J. F. Knue, Louisville, Kentucky..... 107.50

"Middlebrook Dispersal"

40 Years Constructive Breeding of Aberdeen-Angus Cattle

Sale to be held at the Farm, 2½ miles west of

Elora, Ont., Can., AT 1:00 P. M. STANDARD TIME Tues., June 7, 1938

The Executors of the Estate of the late John Lowe offer the entire herd of high class breeding stock for sale:

THREE BULLS of exceptional merit.

TWENTY-TWO FEMALES—Included in this lot are three cows with bull calves at foot; bred and open females, and four cows bred to a full brother of the 1937 International Grand Champion bull.

The "Middlebrook Prides" are well known.

Herd fully accredited — Negative to blood test for Bang's disease

For catalogue apply to

Mr. L. E. O'Neill, Sec., Ontario Aberdeen-Angus Breeders' Association
Live Stock Branch, Parliament Buildings, Toronto, Ontario, Canada.
Executors: Ellen Bosomworth, Ralph Bosomworth

Ontario Aberdeen-Angus Sale

Winter Fair Building, Guelph, Ontario

Wednesday, June 8th, 1:00 p. m., (Standard)

11 Bulls—18 Cows and Heifers

From the herds of:
Edwards Bros., Jno. D. Patterson, Jas. Bowman, D. E. McEwen, Larkin Farms, F. G. Todd & Son, J. H. McGregor, Bertwin Blackburn, Malcolm Bailey, and Alex Colthart.

Auctioneer: Robt. Amos.

D. E. McEWEN, President, London, Ontario

L. E. O'NEILL, Secretary, Parliament Bldgs., Toronto

New Round Tooth Comb
Doesn't cut the hair because the teeth are smoothly round. By far the best Scotch comb made. Also best Rice Root Brushes.
Complete catalog of Stockmen's Supplies Free.
FRANKLIN SERUM CO.
Livestock Exchange, DENVER

The Escher Neck Chain

PROVED PRACTICAL BY THOUSANDS OF USERS FOR OVER THIRTY YEARS!

- PROVIDE QUICK IDENTIFICATION.
- LAST AND SERVE A LIFE-TIME.
- FIT EASILY AND POSITIVELY.
- SURPRISINGLY INEXPENSIVE.
- SET OFF ANY ANIMAL.

Mfd. by
Schwab & Bacon
HARLAN, IOWA
WRITE FOR INFORMATION

THE . . .

Doddies Are Coming

(Continued from page 2)

robust health, he has never wavered in his devotion to the maintainence and improvement of his outstanding herd. His fame as an Aberdeen-Angus breeder has spread throughout the entire British empire.

I have often pointed out the keen interest shown by all classes of people in England, including Royalty, the Lords and Commons, great land-holders, tenant farmers, professional men, tradesmen and artisans, of high and low degree, in all that pertains to the land and good live stock. The agriculture of the nation finds far greater support and recognition from the press, including the great metropolitan dailies, than can be found in our American newspapers of a general character. This is well-illustrated by a copy of the London "Daily Mail" published April 16th, which carries no less than six full pages of historical and other data and illustrations relating to Aberdeen-Angus cattle. It is interesting to note how greatly the breeding of these has expanded in recent years in English pastures. Among the notable collections—never forgetting Windsor and Maisemore of course—may be mentioned the herds of the Duke of Rutland at Belvoir Castle; Lady Robinson of Kirklington Hall, Notts; Capt. F. B. Atkinson of Gallowhill, Northumberland; the Baroness Burton, Rangemore Hall, Burton-on-Trent; J. W. Ramsden, Hareby House, Lincolnshire; A. B. Holman, Hyes, Sussex; the Marquess of Zetland, Richmond, Yorkshire; Viscount Allandale, Stocksfield-on-Tyne; and Capt. A. L. Goodson, Kilham, Northumberland.

Can anyone imagine a big New York or Chicago daily putting out, in one issue, six full pages of matter and pictures exploiting any of the breeds of cattle so vital to the prosperity and progress of those who live close to the soil in the U. S. A.? No; and the answer is simple: there is no such interest in farming and fine live stock among the readers of our American city newspapers, as exists in London, Birmingham and Liverpool. Some of us have done what we could to build up such an interest among our people and with some success it is true, but there still remains a lot to be accomplished in this direction.

—o—

"85th's" Daughters

(Continued from page 9)

of the 32d and out of a daughter of the 32d. Quite a number of folks slipped in their bids in fact it seemed that more bidders were trying to steal this youngster, for they held down and made Col. Bill do some tall talking, however once he got away from the average price that had been going, he soon rose to $425.00, going to Dr. S. O. Sublette, of Versailles, Kentucky, who had been quietly sitting upon the seats waiting for his choice of the young bulls to be presented. The doctor has long been breeding high class Aberdeen-Angus cattle and knows what he wants so the auctioneer's greatest task was to keep uncovered the other gentlemen about the ring who had been laying for this calf too. There is about as much Oakville Quiet Lad blood in this bull as can be found in a single package these days. He surely will prove a valuable addition to the Kentucky herd.

There is not much wrong with a farming business when the first twenty head of young cattle such as were presented at this sale are able to command from a cautious public an average of $309.50 per head. Those who had come to the J. Garrett Tolan sale were highly pleased with the young cattle that they found in the show barn. Here was plenty evidence that the Eileenmeres will be not alone seen but talked about at the 1938-39 shows. It was just impossible to keep one's hands off the sweet young cattle in the barn. The little bulls were brim full of type and character and the little heifers, while but "knee high" today, are the kind that will grow into wonderful matrons—just the kind to keep the radily increasing demand for Aberdeen-Angus cattle whipped into a gallop. Garrett Tolan is a master breeder and it is inspiring to see men like him using their ability and their knowledge of the cattle business to such great advantage for the general public. The Tolans I know, every one of them, will join with the Journal in expressing to the public their appreciation of the reception given these good cattle.

Following is a list of the cattle selling, except a few extras that were bought in by neighbors, some of which sold above this average:

SUMMARY:

45 head,	$9995.00, average	$222.11
19 bulls	4125.00, average	217.11
26 females	5870.00, average	225.77
Top Bull—Enchantmere H. 2d 501309, sire Eileenmere 33d 429149		750.00
Top Female—Ectessa 7th 538814, sire Eileenmere 85th 470007		600.00
Top 5 head,	$2635.00, average	527.00
Top 10 head,	4045.00, average	404.50
Top 15 head,	5180.00, average	345.11
Top 20 head,	6190.00, average	309.50

BULLS:

Enchantmere H. 2d 501309, calved May 15, 1935. Sire, Eileenmere 33d 429149. Starner Bond, Oaktown, Indiana 750.00

Highlow's Proud Eileenmere 494420, calved April 18, 1935. Sire, Eileenmere 32d 428-072. McCluggage & Son, Hanna City, Illinois 125.00

Betty's Eileenmere 524741, calved July 12, 1936. Sire, Eileenmere 32d 428072. Bill Maxera, Clarksville, Missouri 245.00

Eileenmere 203d 538782, calved February 9, 1937. Sire, Eileenmere 85th 470007. Carl A. Enz, Fort Wayne, Indiana 180.00

Eileenmere Wilson 4th 530027, calved March 30, 1937. Sire, Eileenmere Wilson 2d 477445. Meyers Plunk, Mahomet, Illinois 200.00

Eileenmere 204th 538787, calved April 16, 1937. Sire, Eileenmere H. 2d 459057. Clyde Wade, Clinton, Illinois 115.00

Eileenmere 205th 538788, calved April 18, 1937. Sire, Eileenmere 140th 494252. Joe Roberts, Plymouth, Illinois 195.00

Eileenmere 206th 538789, calved April 19, 1937. Sire, Eileenmere H. 2d 459057. Robert E. Rush, Pittsville, Illinois 110.00

Eileenmere 207th 538790, calved April 21, 1937. Sire, Eileenmere H. 2d 459057. James A. Ballard, Springfield, Illinois 140.00

Blackcap Eileenmere 8th 530028, calved April 24, 1937. Sire, Eileenmere Wilson 2d 477-445. Kertz Bros., St. Genevieve, Missouri 155.00

Eileenmere 209th 538792, calved May 1, 1937. Sire, Eileenmere H. 2d 459057. A. D. Bradshaw, Smithshire, Illinois 110.00

Eileenmere 218th 538794, calved May 2, 1937. Sire, Eileenmere 140th 494252. G. E. Schumacker, Varna, Illinois 255.00

Eileenmere 219th 538795, calved May 3, 1937. Sire, Eileenmere H. 2d 459057. J. D. Fitsimmons, Jacksonville, Illinois 110.00

Eileenmere 221st 538798, calved May 6, 1937. Sire, Eileenmere 85th 470007. John R. Collier, McMinnville, Tennessee 290.00

Eileenmere 222d 538799, calved May 8, 1937. Sire, Eileenmere 140th 494252. Joe Roberts, Plymouth, Illinois 145.00

Patronize Journal Advertisers!

WOODCOTE ANGUS—Est. in 1900
Descendants from our importations of seed stock from the famous herds of BALLINDALLOCH, HARVIESTOUN and DALMENY and from the GREAT BLACKCAP REVOLUTION—Blackcaps, Elbas, Trojan Ericas and Miss Burgess—all accredited and blood tested.
WOODCOTE STOCK FARM, IONIA, MICH.
Dwight Cutler, Prop. Alexander Minty, Mgr.

Black Rose Farms
established 1919; comprises 50 cows of the best Blackcap, Eisa, Enchantress, Elba and Eline Erica families headed by Eric Baden 4th 528-251. Nothing for sale. Nevertheless your inspection is invited.
CHAS. W. SHIPTON, Mgr. ALLISON, IOWA

Homeland
Write or Come and See Us
Juanas, Elbas, Ericas, Blackcaps and Miss Burgess
We can supply Bulls or Females in ages, breeding and individuality that will please the critical buyer.
Meier Bros., Melbourne, Iowa

A. P. Pride's Eric
1937 International Junior Champion
Is a product of our own matings—bred, fitted and shown by us. His sire and dam as well as his grandsires and grandams together with four of the eight great grand-parents were bred right here on Ames Plantation. Here you will find quality, type and breeding that surely will please. Just now we have but a very few bulls of serviceable age left for the trade. They are in good condition, not over done, but ready for hard service, the kind that will make more beef and better beef. See these bulls.
Ames Plantation, Grand Jct., Tenn.
R. H. Scott, Manager Hobart Ames, Owner

Wildwood
Begs your indulgence for a moment. Please accept this as a special and very personal invitation to pay our herd a visit. Those seeking herd bulls, breeding cows or heifers will be able to find here individuals of the highest breeding, popular strains, carrying the blood of many of the greatest breeding bulls known to the breed. The young bulls are not only filled with quality, but they are of the right type, well balanced, have good lines, are low set, thick and deep bodied. You will find here seed stock that will carry on. Seed stock suitable for the founding of new herds or the reinforcement of well established herds. Will you have a look?
WILDWOOD FARMS
Wm. E. Scripps, Proprietor
Sidney Smith, Superintendent
Lake Orion Michigan

For Sale—14 Head of Richly Bred Bulls
Ranging in age from 8 to 13 months. All Blackcaps and Trojan Ericas rich in Earl Marshall, Blackcap Revolution, Eileenmere 15th and other noted bulls. Some real herd bull prospects among them. Herd TB accredited and Bangs tested.
Come and See or Write John H. Fitch, Lake City, Iowa

Breeders Directory

*See their ad in this issue

ALABAMA
PASSMORE & SMITH, Prattville

CANADA
*HARRY LEADER & SON, Portage la Prairie, Man.

COLORADO
R. R. LUCORE & SONS, Arriba

FLORIDA
NORTH FLORIDA EXPERIMENT STA., Quincy

GEORGIA
W. K. HOWARD, Stephens
MODENA PLANTATION, Isle of Hope, Savannah

IDAHO
CHAS. C. BARRON & SON, Corral

ILLINOIS
CLARQUIN ACRES, Clarence Quintal, Jacksonville
A. R. ALTHAUS, La Moille
*F. W. CRUMP, Morrison
EHLERS BROS., LaMoille
*OSCAR HOOVER & SONS, Princeton, R. F. D. 1
*E. E. IRWIN, Salem
*SENATOR S. E. LANTZ, Congerville
*ROSS MARTIN, Watson
*HERBERT B. McDANIEL, Plymouth
*STANLEY R. PIERCE & SONS, Woodlawn, Creston
*PRAIRIE PASTURES FARM, Streator
*EDWIN A. SCHWARM, Loogootee
*J. GARRETT TOLAN, Pleasant Plains
*SHOEMAKER FARMS, Aledo, Mercer Co.
*WHITMAN & HARPER, Morris

INDIANA
*PAUL T. CALDWELL & SON, Connersville, Rt. 1
*KEITH B. CLARK, Clark's Hill
*BEN DAVIS FARM, G. P. McBride, Rushville
BOLLINGER-DURBIN, Booth Farm, Noblesville.
CHAS. A. DOVE & SONS, RR1 Box 91, Elnora
ENZ FARM, CARL A. ENZ., So. Whitley
FOUNTAIN GLEN FARM, Peru
*HARRY ELROD, Orleans
*HAWLEY STOCK FARM, Liberty
*ROLLIE HENDRIX, French Lick
*G. G. SMITH, R. F. D. 3, Tipton
*FRED E. SPENCER, R. F. D. 1, Waveland
C. C. VAN HOY, Loogootee
*W. W. WHITEHEAD, Westpoint

IOWA
*JOHN W. AUMAN & SON, Marion
*Black Rose Farms, C. W. Shipton & Son, Allison.
*JOHN H. FITCH, Lake City
*WM. HANSEN & SONS, Dixon
*HOELSCHER BROS., Arcadia
*WAYLAND HOPLEY, Atlantic
*ELMER J. JOHNSON, Kiron
*I. E. KEMP, Marion
W. A. KIRSCHBAUM, Defiance
*W. C. McLEAN & SONS, Braddyville
*MEIER BROS., Melbourne
H. D. MILLER, Morley
OHLAND & SON, Malcom
*GUY L. PETTIT, Bloomfield
F. T. PLUMMER, Marion
*BEN G. STUDER, Wesley

KANSAS
*FRED P. CHILEN, Miltonvale
GEO. HETZEL, Box 303, Kinsley
*JOHNSON WORMAN, Russell

KENTUCKY
*J. HARVEY ALLEN, Lexington
EDWIN D. AXTON, 1930 Maple St., Louisville
BARRETT & GRIFFITH, Rte. 1, Maysville
*HUSTON BEALL, JR., Winchester
*S. W. BLATTERMAN, Mays Lick
BOTTORFF BROS., Prospect
*R. M. CLARK & SON, R. F. D. 4., Lexington
*TOM COCHRANE, Shepherdsville
*DIXIE STOCK FARM, Lancaster
POWHATAN HAWES, Maceo, Davies County
*S. A. HILL, Harrodsburg
*LAND O'GOSHEN, WM. B. BELKNAP, Goshen
Maryanna Farms, 1020 E. Burnett Ave., Louisville
*GEO. MIDDEN, Cynthiana
*M. T. MINOR, Danville
*J. H. QUISENBERRY & SONS, R. R. 2, Winchester
WARD RENAKER, Cynthiana
G. P. RICE, Monticello
RICHARDS BROS., Morganfield
*ROBERT A. SHEARER, Lancaster
*S. B. SNYDER, Hazard
DR. S. O. SUBLETTE, Versailles
*EMMETT WELLS & SON, Owensboro

MARYLAND
*ANDELOT STOCK FARMS, Worton
*BENNETT'S POINT FARMS, Queenstown
*BLAKEFORD FARMS, INC., Queenstown
*COCKADE FARMS, Darlington
*COLD SATURDAY FARM, Finksburg
*CREMONA FARM, Mechanicsville
*FOX HILL FARMS, Fallston
*GLEN MARY FARM, Great Mills
*MATTAPANY FARM, Pearson
*MONOCACY FARMS, Frederick
J. W. ROBERTS, Landover, Prince George Co.
W. S. STOWELL, Spring Cove Farm, Centerville
*WM. H. TRAIL, Rockville
*TYRCONNELL FARMS, Knoxville
*WICKWIRE FARMS, Earleville

MASSACHUSETTS
*LAUREL HILL FARM, Blandford

MICHIGAN
JOHN A. BROWN, 7710 LaSalle St., Detroit
COE ANGUS FARMS, 212 E. Washington, Ionia
GRAND RIVER STOCK FARM, Webberville
*WICKWIRE FARMS, RFD No. 1, Jackson
*WILDWOOD FARMS, Orion
*WOODCOTE STOCK FARM, Ionia

MINNESOTA
*E. A. & E. W. BROWN, Luverne
*Dodge Farms, Inc., A.M.Falkenhagen, Dodge Center.
MAX GOLDBERG, Moorhead
LOUIS KISSNER, Lamberton
*JOHN A. KROSHUS, Perley
*LOFGREN-McGREGOR STOCK FARM, Ada
SCHERMERHORN FARMS, Inc., Mahnomen
E. H. SCHLOEMAN, Route 2, Mankato
*M. L. SNYDER, Madelia
TIANNA FARMS, Walker

MISSOURI
*BENEDICTINE CONVENT, Carl Pappert, Clyde
AUGUST A. BUSCH, JR., St. Louis
J. A. DAGGS, R. R. 1, Arbela
*L. V. DICKINSON & SON, Bogard
*CURTIS H. EASTWOOD, Fulton
*R. M. EVANS, Maryville
*W. C. & C. D. GRAVES, Rte. 5, Fulton
*HAL T. HOOKER, Maryville
*ROBT. LARMER EST., Maryville
*J. F. McKENNY, King City
DR. GEO. M. LAUGHLIN, Kirksville
LONJAC FARM, Lee's Summit
BEN F. McDONALD, 500 Boonville St., Springfield
HAROLD L. MILLER, Plevna
JAMES E. NUGENT, 1701 Bryant Bldg., Kan. City
E. M. TIPTON, Sup. Court Bldg., Jefferson City
T. E. WHITE & SON, Unionville

NEBRASKA
*DR. C. A. ANDERSON, Beatrice
E. R. BARNES & JOE ANDREWS, Menzel
WM. DORSETT, Mason City
*MRS. MARY K. KEENAN, Dalton
*KROTZ STOCK FARM, Odell
*L. E. LAFLIN, CRAB ORCHARD
*J. F. LONGENECKER, Dorchester
ED J. NEIDIG & SON, Rte. 3, Madison
NYE & LARSON, Plainview
L. D. & R. A. SPENCE, Crab Orchard
*ARTHUR W. THOMPSON, 2300 Harwood, Lincoln
*WM. WILLIAMS & SONS, Clarks

NEW HAMPSHIRE
FLYING CLOUD FARM, Alstead Center

NEW JERSEY
NICHOLAS KELLEY, Annandale
*R. L. SEBASTIAN, Millstone Farms, Rocky Hill
SCHLEY, K. B., North Branch, N. J.
J. H. SICKLER, Swedesboro
SUNNYSIDE FARM, H. H. Neuberger, Red Bank

NEW YORK
*BETHEL FARM, INC., Pine Plains
*BRIARCLIFF FARMS, INC., Pine Plains
*WILLARD B. EVANS, Skaneateles
*FUERST STOCK FARM, Pine Plains
*PAUL KINNE, Ovid
*WM. F. LUTHER, Rte. 2A, Springwater
*EDWARD P. MURPHY, Geneva
PEELE COMPANY, Rock Stream
*CLAYTON C. TAYLOR, Lawtons
*W. R. VAN SICKLE, Cayuga
*JOHN S. WILLIAMS, Columbia Co., Old Chatham
WINDWARD FARMS, Wethersfield Springs, Warsaw

NORTH DAKOTA
*HARTLEY STOCK FARM, Page
*OAK COULEE RANCH, John Dawson, Mandan

SOUTH CAROLINA
COROGUS FARM, Lexington

SOUTH DAKOTA
EVERGREEN STOCK FARM, Watertown
FRED W. FELSTENHAUSEN, Rte. 3, Clark
*SHADY LANE FARM, Clear Lake

OKLAHOMA
L. R. KERSHAW, Muskogee

PENNSYLVANIA
C. L. GANTZ, R. R. 2, Elizabethtown
LOCK VALLEY FARMS, J. N. SMITH, Orbisonia
*H. E. MILLARD FARMS, Annville
MILTON K. MORGAN, Pequea, Lancaster County
OAKHILL FARM, R. F. D. 2, Sewickley
ROLLING RIDGE FARMS, Danboro

OHIO
*CLOVERNOOK FARMS, Marion
E. H. HUTCHISON & SON, Xenia
IDEAL STOCK FARM, Rte. 1, Louisville
*LAURENCE MARR, Pleasant Plain

TENNESSEE
*AMES PLANTATION, Grand Junction
*FRENCH BROAD FARM, Dandridge
HARDWICK FARMS, Cleveland

TEXAS
MRS. LEE O. GOWDY, Jacksboro
*HARRY LANDA, Alamo National Bank Building, San Antonio

VERMONT
I. W. HORN & SON, Brandon

VIRGINIA
*BROADVIEW, Warrenton
*CANTERBURY FARMS, Warrenton
CRESWELL FARM, Forest
*GEO. B. CUTTING, Warrenton
*MEANDER FARM, Locust Dale
O'SULLIVAN BROS., Willow Glen, Brandy
*PEN-Y-BRYN, Paul Lewellyn, Rectortown
*H. P. METCALF, Middleburg
*CHAS. T. NEALE, Gordonsville
*RED GATE FARM, Millwood
*WARREN RICE, Winchester
B. A. RUCKER, JR., Ridgeville Farm, Delaplane
*VALLEY VISTA FARM, Rt. 3, Lynchburg
*WM. BELL WATKINS, Berryville
WHITEHALL FARM, George Sloane, Warrenton
*WINTON FARM, Clifford

WASHINGTON
*CONGDON & BATTLES, Yakima

WASHINGTON, D. C.
*A. I. MILLER, 3019 Macomb St.

WEST VIRGINIA
*G. W. CLARK, Dean
CHARLES O. DAVIS, Route No. 3, Belington
*FORT HILL FARM, Clyde Bonar, Burlington
*MAPLE CROFT FARM, J. G. Hanlin, Mt. Storm

WISCONSIN
*JAS. C. PERRIN & SONS, Bloomington

WYOMING
SKYMEADOWS RANCH, Mr. & Mrs. Reed Higby, Encampment

Eileenmere 223d 538800, calved May 10, 1937. Sire, Eileenmere 85th 470007. Frank Burgess, Sandoval, Illinois 210.00
Blackcap Eileenmere 7th 527769, calved June 21, 1937. Sire, Eileenmere Wilson 2d 477445. B. L. McElroy & Son, Huntington, Missouri 225.00
Eileenmere 224th 538812, calved September 11, 1937. Sire, Eileenmere 32d 428072. Dr. S. O. Sublette, Versailles, Kentucky 425.00
Bomano C. 517339, calved May 12, 1936. Sire, Brookside Balnacree 450137. Wm. Clinesmith, Jacksonville, Illinois 140.00
Blackcap's Lady R. 464821, calved March 5, 1931. Sire, Eileenmere 32d 428072. Southside Stock Farms, Rockridge, Illinois 330.00

COWS:

Blackcap Lady R. 2d 539084, calved May 7, 1934. Sire, Eileenmere 121st 487847. Carl A. Enz, Ft. Wayne, Indiana 230.00
Blackcap Lady R. 3d 539085, calved May 2, 1935. Sire, Eileenmere 121st 487847. Carl A. Enz, Ft. Wayne, Indiana 230.00
Blackcap Tolan 63d 538793, calved May 2, 1937. Sire, Eileenmere 140th 494252. Chris Walters, Piper City, Illinois 175.00
Blackcap Tolan 64th 538803, calved May 27, 1937. Sire, Eileenmere 85th 470007. Clive Erisman, Pana, Illinois 185.00
Blackcap Tolan 65th 538805, calved June 2, 1937. Sire, Eileenmere 140th 494252. Milo Sheats, Aledo, Illinois 205.00
Blackcap Tolan 66th 538806, calved June 3, 1937. Sire, Eileenmere 85th 470007. Milo Sheats, Aledo, Illinois 200.00
Blackcap Tolan 67th 538807, calved June 5, 1937. Sire, Eileenmere 85th 470007. Dr. Geo. Laughlin, Kirksville, Missouri 240.00
Blackcap McHenry W. 4th 531435, calved June 19, 1937. Sire, Eileenmere Wilson 2d 477445. C. A. Luers, Alton, Illinois 190.00
Blackcap McHenry W. 5th 531436, calved June 26, 1937. Sire, Eileenmere Wilson 2d 477445. D. A. Luers, Alton, Illinois 190.00
Barbaramere 2d 538797, calved May 6, 1937. Sire, Eileenmere 140th 494252. Senator Geo. F. Harding, Chicago, Illinois 360.00
Evergreen Lady T. 9th 538781, calved January 6, 1937. Sire, Eileenmere 122d 490910. Floyd A. Armstrong, Tuscola, Illinois 290.00
Enechomere 2d 538785, calved April 13, 1937. Sire, Eileenmere 140th 494252. Dr. Geo. Laughlin, Kirksville, Missouri 205.00
Enchantmere Eileen 3d 538810, calved August 8, 1937. Sire, Eileenmere 140th 494252.

Chris Walters, Piper City, Illinois.....170.00

Ectessa 7th 538814, calved October 10, 1937. Sire, Eileenmere 85th 470007. Dr. Geo. Laughlin, Kirksville, Missouri..... 600.00

Ectessa 8th 538815, calved December 1, 1937. Sire, Eileenmere 85th 470007. Senator Geo. Harding, Chicago, Illinois..... 500.00

Pridemere T. 15th 538783, calved March 20, 1937. Sire, Eileenmere 85th 470007. Floyd A. Armstrong, Tuscola, Illinois..... 200.00

Pridemere T. 16th 538784, calved April 9, 1937. Sire, Eileenmere H. 2d 459057. R. O. Dueringer, Gibson City, Illinois..... 150.00

Pridemere T. 17th 538802, calved May 22, 1937. Sire, Eileenmere 140th 494252. Clive Erisman, Pana, Illinois..... 155.00

Pridemere T. 18th 538813, calved October 3, 1937. Sire, Bandolier of Anoka 7th 510-437. Geo. Wilson, Springfield, Illinois..... 185.00

Pridemere T. 19th 538817, calved January 1, 1938. Sire, Eileenmere 85th 470007. Floyd A. Armstrong, Tuscola, Illinois..... 145.00

Blackbirdmere 7th 538801, calved May 20, 1937. Sire, Eileenmere 140th 494252. Dr. Geo. Laughlin, Kirksville, Missouri..... 135.00

Blackberry 70th 538786, calved April 16, 1937. Sire, Eileenmere H. 2d 459057. H. A. Thompson, Cortland, Indiana.....175.00

Blackberry 71st 538808, calved July 6, 1937. Sire, Eileenmere H. 2d 459057. H. A. Thompson, Cortland, Indiana..... 130.00

Blackbird Tolan 21st 538811, calved August 11, 1937. Sire, Eileenmere 85th 470007. H. R. Stuckey, Harpersville, Illinois..... 165.00

Blackbird 940th 538804, calved May 29, 1937. Sire, Eileenmere 140th 494252. H. R. Stuckey, Harpersville, Illinois..... 130.00

Northern Illinois . .

(Continued from page 7)

1937. Sire, Renomar 490255. Ray M. Clikeman, Rockford, Illinois..... 100.00

Erica E. B. 4th 521010, calved August 14, 1936. Sire, Renomar 490255. John Castor, Illinois City, Illinois..... 150.00

Nancy Lee 8th 438289, calved October 22, 1929. Sire, Blackcap Rocket 418589, R. W. Ransdall, Franklin Grove, Illinois..... 140.00

Melba's Laurella 479091, calved April 12, 1934. Sire, Edellen 445306. Darwin Kitterman, Princeton, Illinois..... 110.00

Edellen's Belle 495553, calved April 25, 1935. Sire, Edellen 445306. W. F. Ultch, Sublette, Illinois 100.00

Eloise L. 495555, calved July 16, 1935. Sire, Edellen 445306. John Foss, Rochelle Illinois 125.00

Leoti L. 504248, calved August 10, 1935. Sire, Prim of Maple Grove 2d 485423. J. G. Naftzger, Elbin, Illinois..... 100.00

Bonny Burr 504249, calved September 9, 1935. Sire, Edellen 445306. J. G. Naftzger, Elbin, Illinois..... 100.00

Madam Piebe 512181, calved April 15, 1936. Sire, Maple Grove Orlando 485424. Darwin Kitterman, Princeton, Illinois..... 100.00

Oglelawn Blackcap 8th 535060, calved January 18, 1937. Sire, Prizemere 344th 475638. N. Lightfoot & Son, Winnebago, Illinois..... 105.00

Oglelawn Blackcap 9th 535061, calved January 20, 1937. Sire, Prizemere 344th 475-638. N. Lightfoot & Son, Winnebago, Illinois 105.00

Barbara of Ehlerton 2d 538091, calved August 23, 1937. Sire, Renomar 490255. Farr Carroll, Aledo, Illinois..... 140.00

The Senator Lantz Sale

Continued from page 5

cap Revolt M. 8th 439757. Gus Kling, Berry, Illinois..... 125.00

Dell's Evolution 29th 535694, calved August 12, 1936. Sire, Earl Marshall 27th 426851. D. Wall, Melvin, Illinois..... 125.00

Blackcap Evolution 51st 535690, calved July 20, 1936. Sire, Earl Marshall 27th 426851. Lloyd Shirtz, Princeton, Illinois..... 150.00

COWS:

Ensiow of Dell 2d 439178, calved August 10, 1929. Sire, Bertram Dell Eric 403878. Clyde Hoffman, Overbrook, Kansas..... 300.00

Blacasia 426743, calved November 10, 1928. Sire, Blackcap Bertram Dell 403879. Paul Riley, La Fayette, Indiana..... 295.00

Elga Erica Dell 7th 523531, calved September 12, 1934. Sire, Eline's Revolution of Page 428060. Irwin A. Griesse, Alvord, Iowa.... 210.00

Equation Dellia 429556, calved April 15, 1928. Sire, Bertram Dell Eric 403878. Colonel J. B. Zobrist, Springfield, Illinois..... 230.00

Elga Ellora 3d 429557, calved May 5, 1928. Sire, Bertram Dell Eric 403878. Fred Knapp, Congerville, Illinois..... 190.00

Blackcap Eulalia 424175, calved June 16, 1927. Sire, Bertram Dell Eric 403878. Glenn Schrock, Washington, Illinois..... 150.00

Evergreen Erica Dell 5th 424198, calved June 25, 1928. Sire, Bertram Dell Eric 403878. Eli Zobrist, Springfield, Illinois..... 185.00

Blackcap Bernice 3d 445935, calved July 9, 1930. Sire, Ericaminta Boy 373741. Guy Harney, Beason, Illinois..... 170.00

Blackcap Beauty 113th 445934, calved July 8, 1930. Sire, Bertram Dell Eric 403878. Paul Riley, La Fayette, Indiana..... 205.00

Blackcassmere 439177, calved August 5, 1929. Sire, Ericaminta Boy 373741. Guy Harney, Beason, Illinois..... 170.00

Blackcap Lantz 46th 532453, calved January 30, 1935. Sire, Eline's Revolution of Page 428060. I. F. Green, Greenville, Illinois.... 155.00

Elga Ellora 5th 517929, calved May 1, 1935. Sire, Elga Lad 439173. George F. Harding, Chicago, Illinois..... 350.00

Blackcap Berenice 4th 467706, calved August 10, 1931. Sire, Tolan's Eileenmere 2d 428081. Paul Riley, La Fayette, Indiana.... 225.00

Blackcap Lantz 16th 517914, calved December 2, 1934. Sire, Tolan's Eileenmere 2d 428081. Guy Harney, Beason, Illinois..... 170.00

Elga Erica Dell 5th 467712, calved October 11, 1931. Sire, Master Enid 439174. W. H. Myers, Wheatfield, Indiana..... 225.00

Black Caprice 467704, calved August 8, 1931. Sire, Tolan's Eileenmere 2d 428081. Bushland Farms, Sheldon, Illinois..... 155.00

Environ of Blauvelt 2d 429546, calved July 18, 1927. Sire, Ericamenta Boy 373741. Guy Harney, Beason, Illinois..... 165.00

Elora 2d 424194, calved May 2, 1928. Sire, Bertram Dell Eric 403878. Guy Harney, Beason, Illinois..... 155.00

Blackcap Norma 4th 436036, calved September 5, 1929. Sire, Ericamenta Boy 373741. Guy Harney, Beason, Illinois..... 175.00

Blackcap Delline 5th 535711, calved July 10, 1936. Sire, Earl Marshall 27th 426851. A. D. Bradshaw, Smithshire, Illinois..... 300.00

Blackcap Lantz 44th 532457, calved October 29, 1935. Sire, Tolan's Eileenmere 2d 428081. C. M. Laur, Effingham, Illinois.... 100.00

Elba Erica Dell 6th 527184, calved October 21, 1935. Sire, Tolan's Eileenmere 2d 428081. George F. Harding, Chicago, Illinois 280.00

Blackcap Lantz 43d 531345, calved February 1, 1936. Sire, Blackcap Compote 439175. B. Ambrose, Hudson, Illinois..... 205.00

Elga Ellora 7th 533934, calved January 13, 1936. Sire, Elga Lad 439173. Victor Johns, Pontiac, Illinois..... 120.00

Blackcap Lantz 40th 531340, calved January 18, 1936. Sire, Blackcap Compote 439175. L. E. Hartrick, Champaign, Illinois..... 140.00

Elga Ellora 6th 531344, calved January 22, 1936. Sire, Elga Lad 439173. I. F. Green, Greenville, Illinois..... 155.00

Blackbird 128th of Meadow View 509896, calved June 2, 1936. Sire, Briarcliff Perpetual 416712. Clark Bierbower, Bellflower, Illinois 175.00

Enid Elva 96th 504275, calved December 29, 1935. Sire, Briarcliff Perpetual 416712. Floyd Armstrong, Tuscola, Illinois..... 270.00

Erican Disco Dell 2d 535695, calved August 12, 1936. Sire, Blackcap Revolt M. 8th 439757. Harlan Brewer, Pontiac, Illinois.... 160.00

Elga Erican Dell 9th 535682, calved June 6, 1936. Sire, Earl Marshall 27th 426851. Victor Johns, Pontiac, Illinois..... 135.00

Enquiry Dell 12th 535699, calved September

EILEENMERE 61st 450556

Sire of the 1936 International grand champion bull, Epponian 8th of Rosemere, is out of the same cow, Ectessa 370351, whose seven months old daughter Ectessa 7th topped the female section in the 1938 Tolan sale at $600.00; is selling in the Congdon & Battles dispersion sale at Maquoketa, Iowa, on June 20th and 21st together with many of his sons and daughters, an unprecedented opportunity to lay in seed stock destined to make history for the breed.

Eileenmere 147th 502586

WHITMAN & HARPER, Morris, Illinois

Cows with calves

We are offering today to the discriminating trade a few very choicely bred, outstanding young cows of the thick, lowset, easy fleshing, early maturing sort with young calves at foot by our great herd bulls; also have a few bred cows; several choice open heifers and a splendid selection of herd bull prospects that will please.

French Broad Farms

J. D. HUGGINS, DANDRIDGE, TENNESSEE

If it's bulls

We have a half dozen or more yearling bulls ready for light service that we are offering at private treaty sale. These bulls are mostly from our best cows and they are quite promising young animals that will be priced to sell promptly. We should like the pleasure of showing these bulls to anyone interested.

Geo. M. Laughlin, Kirksville, Mo.

Blackcap Earl 15th

Have just added to my bull battery this fine son of Blackcap Revolution 28th an intensely McHenry bred Earl Marshall bull, having close up in his tabulation the International grand champion bulls—Glenfoil Thick Set 2d, Blackcap Revolution and Revolution 100th. A real McHenry Blackcap that should nick well with my great string of Blackcap females.

J. F. McKENNY, King City, Missouri

Bull Prospects

We are offering now a number of outstanding sons of our famous GENERAL of ADA. We can supply show prospects as well as real herd bull prospects. Write for prices and description.

LOFGREN & McGREGOR STOCK FARM, Inc.
Ada, Minnesota.

Bulls and Heifers

We have just a few good young bulls and heifers to spare now. They are from our good cows and sired by such bulls as Kass Marshall 10th 491871 by Kass Marshall by Earl Marshall; Revolution of Wheatland 35th by the famous sire of champions, Revolution 41st by the International grand champion Blackcap Revolution, by old Earl Marshall; and Quality of Sunbeam 9th by Black Peer of St. Albans, by Erie Revolution, a full brother in blood to the International grand champion Revolution 100th. See these youngsters if you want the good kind.

FRED P. CHILEN, MILTONVALE, KANSAS

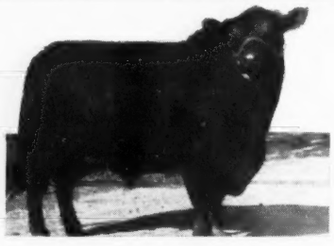

Eileenmere 162d 505983

A son of the International grand champion Eileenmere 85th heads our herd. May we show you the few very choice young bulls that we have ready for the trade? Herd inspection invited.

Prairie Pasture Farms

John Kuhn, Streator, Illinois

Wickwire

In Michigan

Introducing EVERGREEN EVIDICE

We take great pleasure in using this space for the purpose of introducing a few of the individuals that go to make up our breeding herd. Last month we told you about BLETHAN BURGESS who heads the herd. Today we are introducing Evergreen Evidice, a richly bred Cridlan Evergreen daughter of the great breeding bull Evidence of Stathmore a grandson of the International grand champion Blackcap Revolution and his mother a daughter of Earl Marshall, is none other than EVINGE a twenty year old matron still in service. The dam of "Evidice" is a granddaughter of the International grand champion Glenfoil Thick Set 2d. There is breeding and quality in this great young cow. Herd inspection invited.

WICKWIRE FARMS, JACKSON, MICH.

J. Sterling Wickwire, owner F. D. Little, Mgr.

1, 1936. Sire, Earl Marshall 27th 426851. John J. Senn, Clinton, Illinois..... 210.00

Elga Erica Dell 10th 535683, calved June 8, 1936. Sire, Blackcap Revolt M. 8th 439757. C. M. Laur, Effingham, Illinois.... 115.00

Blackcap Lantz 57th 535704, calved October 2, 1936. Sire, Earl Marshall 27th 426851. Henry Winterland, Colfax, Illinois..... 155.00

Blackcap Lantz 51st 535677, calved April 29, 1936. Sire, Earl Marshall 27th 426851. Clem Stokes, El Paso, Illinois..... 125.00

Blackcap Lantz 50th 535676, calved April 28, 1936. Sire, Blackcap Revolt M. 8th 439757. L. E. Hartrick, Champaign, Ill..... 155.00

Blackcap Lantz 52d 535679, calved May 1, 1936. Sire, Earl Marshall 27th 426851. I. F. Green, Greenville, Illinois..... 155.00

Dell's Elora 531336, calved January 11, 1936. Sire, Dell's Evolution 485806. Guy Harney, Beason, Illinois..... 150.00

Blackcap Lantz 58th 535708, calved January 14, 1937. Sire, Blackcap Revolt M. 8th 439757. Harlan Brewer, Pontiac, Illinois.... 105.00

Equation Dell 535697, calved August 29, 1936. Sire, Earl Marshall 27th 426851. Henry Winterland, Colfax, Iillinois..... 150.00

Blackcap Lantz 60th 536344, calved January 12, 1937. Sire, Earl Marshall 27th 426851. John J. Senn, Clinton, Illinois..... 100.00

Blackcap Delline 6th 535714, calved March 20, 1937. Sire, Earl Marshall 27th 426851. George Harding, Chicago, Illinois..... 190.00

Blackcap Beauty S. 5th 536910, calved June 20, 1937. Sire, Dell's Evolution 6th 499327. E. M. Bane, Arrowsmith, Illinois..... 117.50

Blackcap Betty S. 2d 536911, calved July 16, 1937. Sire, Dell's Evolution 6th 499327. E. M. Bane, Arrowsmith, Illinois..... 117.50

Black Betty S. 2d 536912, calved August 10, 1937. Sire, Dell's Evolution 6th 499327, E. M. Bane, Arrowsmith, Illinois. 117.50

—o—

The Krotz Auction

(Continued from page 3)

buyers of heifers, taking a dozen of them, all but one daughters of Evidence of Strathmore, all because he wanted these granddaughters of Revolution 81st so recently lost by himself. Mr. Kirk McFarland of Kansas City, laid the foundation for his new herd when he took home six heifers and a bull that were exceptionally even in type and conformation, all having sweet heads and plenty of style and finish. Following is a list of the cattle selling for $100.00 or more:

SUMMARY:

58 head,	$8,031.00,	average	$138.46
16 bulls,	3,022.50,	average	188.91
42 cows,	5,008.50,	average	119.25

Top Bull—Evidence Envito 504948. Sire, Evidence of Strathmore 467200..... 510.00

Top Cow—Erica Environ E. 4th 517527. Sire, Evidence of Strathmore 467200..... 250.00

Top Cow—Esterine 7th 515895. Sire, Evidence of Strathmore 467200..... 250.00

Top 5 head,	1,580.00,	average 316.00
Top 10 head,	2,525.00,	average 252.50
Top 15 head,	3,332.50,	average 222.16
Top 20 head,	4,050.00,	average 202.50

BULLS:

Evidence Envito 504948, calved October 1, 1935. Sire, Evidence of Strathmore 467200. A. H. Dripps, Haddam, Kansas..... $510.00

Evidence Eliman 522499, calved September 28, 1936. Sire, Evidence of Strathmore 467200. W. W. Piercy, Kennedy, Nebraska 180.00

Evidence K. 2d 522505, calved November 10, 1936. Sire, Evidence of Strathmore 467200. A. H. Heckendorff, Pilger, Nebraska..... 300.00

Pride's Revolution 8th 525846, calved December 21, 1936. Sire, Blackcap Revolution 28th 479591. J. S. Golder, Oakland, Nebraska 200.00

Primore 2d 527449, calved January 25, 1937. Sire, Evidence of Strathmore 467200. E. R. Barnes, Cody, Nebraska..... 185.00

El Revolution 5th 527450, calved February 7, 1937. Sire, Blackcap Revolution 28th 479591. W. W. Piercy, Kennedy, Nebraska 177.50

Esteronian 529854, calved March 21, 1937. Sire, Evidence of Strathmore 467200. Ralph Latzke, Chapman, Kansas..... 170.00

Evidence Envonian 533725, calved April 8, 1937. Sire, Evidence of Strathmore 467200. Earl Montgomery, McDonald, Kansas..... 150.00

Envira Eric 533726, calved April 9, 1937. Sire, Evidence of Strathmore 467200. W. W. Piercy, Kennedy, Nebraska..... 117.50

Eilean 533737, calved April 26, 1937. Sire, Evidence of Strathmore 467200. Snyder Brothers, Paxton, Nebraska..... 145.00

Evidence Envite 535237, calved May 28, 1937. Sire, Evidence of Strathmore 467200. W.

Black Bardolier 480883

Sire: Bandolier of Anoka 462299
- Blackbird Bandolier of Page 414212
  - Glencarnock Revolution 6th 384963
    - Blackcap Revolution 287269
    - Eveline of Page 314319
  - Blackbird Harrison 6th 387977
    - Blackcap Bandolier 2d 363329
    - Blackbird Boloress 328564
- Barbara McHenry of Anoka 462298
  - Queenmere 32d 386849
    - Queenmere 22d 360113
    - Queen of Rosemere 10th 281592
  - Barbara McHenry 52d 389482
    - Earl Marshall 183780
    - Barbara McHenry 35th 389474

BLACK BARDOLIER 480883
September 6, 1934.
Bred by Wm. E. Scripps,

Dam: Black Bardella 460791
- Bardell Martin 2d 423834
  - Bardell 319160
    - Faultless Pass 251056
    - Barletta Blackbird 2d 260069
  - Blackcap McHenry 404th 389493
    - Echelon Marshall 355882
    - Blackcap McLate 306148
- Blackbird Quality Lot 429029
  - Quality Marshall 369886
    - Earl Marshall 183780
    - Queen McHenry 58th 168864
  - Bon Ami of Wildwood 366761
    - Earl of Rosebury 295062
    - Bon Bon of Wildwood 295064

Many times a Grand Champion, including the Great Canadian Royal, and believed by many to be ONE of the REALLY outstanding bulls in America today, has just been purchased by us. ● ● His calves convince us that he is also an outstanding SIRE, for they are carrying the same low set, broad shoulders, deepness and smoothness of body that is so desirable today. ● ● Several of his calves will be in the Scripps' 1938 Show Herd. SEE THEM. ● ● We also have the intensely Revolution bred bull, SUNBEAM'S REVOLUTION. ● ● Visitors always welcome.

Grand River Stock Farm

HENDREN BROTHERS, Route U. S. No. 16

Fowlerville, Mich. Robert Dunnett, Herdsman Williamston, Mich.

W. Piercy, Kennedy, Nebraska..... 155.00
Blackcap Earl 15th 535241, calved June 20, 1937. Sire, Blackcap Revolution 28th 479591. J. F. McKenny, King City, Missouri 270.00
Pridere, calved August 14, 1936. Sire, Eric Envito 492335. Kirk McFarland, Kansas City, Kansas..... 150.00
Envonian 515899, calved June 3, 1936. Sire, Evidence of Strathmore 467200. Albert Bartles, Steiner, Nebraska..... 125.00

COWS:

Evidence Alene 500451, calved April 7, 1935. Sire, Evidence of Strathmore 467200. L. R. Kershaw, Muskogee, Oklahoma..... 112.50
Pride Evida 504943, calved August 2, 1935. Sire, Evidence of Strathmore 467200. H. J. Struve, Deshler, Nebraska..... 120.00
Protection Eva 504947, calved August 25, 1935. Sire, Evidence of Strathmore 467200. Kirk McFarland, Kansas City, Kansas..... 115.00
Erica Rose 8th 504949, calved October 15, 1935. Sire, Revolution 123d 468525. H. J. Struve, Deshler, Nebraska..... 125.00
Enchantvina 504950, calved November 2, 1935. Sire, Evidence of Strathmore 467200. R. Kershaw, Muskogee, Oklahoma..... 120.00
Eva Eline K. 508991, calved February 26, 1936. Sire, Evidence of Strathmore 467200. L. R. Kershaw, Muskogee, Oklahoma..... 112.50
Ellen Elmona 508989, calved January 15, 1936. Sire, Evidence of Strathmore 467200. E. Neidig, Madison, Nebraska..... 120.00
Ethiopia K. 508990, calved January 15, 1936. Sire, Evidence of Strathmore 467200. L. L. R. Kershaw, Muskogee, Oklahoma..... 120.00
Erica Environ 11th 515885, calved May 16, 1936. Sire, Evidence of Strathmore 467200. L. R. Kershaw, Muskogee, Oklahoma..... 120.00
Erica Elina 6th 515887, calved May 19, 1936. Sire, Evidence of Strathmore 467200. Kirk McFarland, Kansas City, Kansas..... 115.00
Eve Rosewild 515888, calved May 19, 1936. Sire, Evidence of Strathmore 467200. Wayland Hopley, Atlantic, Iowa..... 180.00
Esterine 6th 515892, calved May 26, 1936. Sire, Evidence of Strathmore 467200. H. J. Struve, Deshler, Nebraska..... 122.50
Pride Protection 15th 515896, calved May 29, 1936. Sire, Evidence of Strathmore 467200. Ed Neidig, Madison, Nebraska..... 100.00
Erica Levira 2d 515894, calved May 29, 1936. Sire, Evidence of Strathmore 467200. Ed Neidig, Madison, Nebraska..... 107.50
Eva Esterola 515893, calved May 26, 1936. Sire, Evidence of Strathmore 467200. Earl Montgomery, McDonald, Kansas..... 112.50
Erica Environ E. 4th 517527, calved May 26, 1936. Sire, Evidence of Strathmore 467200. Max Hoffmeister, Imperial Nebraska..... 250.00
Esterine 7th 515895, calved May 29, 1936. Sire, Evidence of Strathmore 467200. Max Hoffmeister, Imperial, Nebraska..... 250.00
Evergreen Eile 515898, calved June 1, 1936. Sire, Evidence of Strathmore 467200. R. A. Spence, Crab Orchard, Nebraska..... 120.00
Eline's Lassie 3d 518648, calved June 1, 1936. Sire, Evidence of Strathmore 467200. Kirk McFarland, Kansas City, Kansas..... 115.00
Erica Rosewild E. 515897, calved June 1, 1936. Sire, Evidence of Strathmore 467200. Ed Neidig, Madison, Nebraska..... 125.00
Evergreen Euella 515902, calved June 22, 1936. Sire, Evidence of Strathmore 467200. H. J. Struve, Deshler, Nebraska..... 155.00
Blackcap Noma 515904, calved July 8, 1936. Sire, Evidence of Strathmore 467200. Kirk McFarland, Kansas City, Kansas..... 117.50
Evinia Evidence 522498, calved September 23, 1936. Sire, Evidence of Strathmore 467200. R. A. Spence, Crab Orchard, Nebraska..... 150.00
Pride Election 2d 522500, calved September 28, 1936. Sire, Evidence of Strathmore 467200. Max Hoffmeister, Imperial, Neb. 122.50
Eline Lassie 9th 522502, calved October 4, 1936. Sire, Evidence of Strathmore 467200. R. A. Spence, Crab Orachard, Nebraska.... 117.50
Pride Eula 4th 522504, calved October 6, 1936. Sire, Evidence of Strathmore 467200. H. J. Struve, Deshler, Nebraska..... 125.00
Erica Evona 3d 525847, calved December 24, 1936. Sire, Evidence of Strathmore 467200. Dr. C. A. Anderson, Beatrice, Nebraska..... 127.50
Elinelas 527012, calved January 10, 1937. Sire, Evidence of Strathmore 467200. Kirk McFarland, Kansas City, Kansas..... 115.00
Erica Alenie 3d 533729, calved April 11, 1937. Sire, Evidence of Strathmore 467200. W. D. Gillmore, Highland, Kansas..... 105.00
Eline Lassie 10th 533728, calved April 11, 1937. Sire, Evidence of Strathmore 467200. Kirk McFarland, Kansas City, Kansas..... 107.50
Erica Elene 533736, calved April 22, 1937. Sire, Evidence of Strathmore 467200. W. D. Gillmore, Highland, Kansas..... 100.00
Pride Euletta 2d 478822, calved December 28, 1933. Sire, Blackcap Marshall 8th 404788. Robert Osborn, Rexford, Kansas..... 200.00
Erica Esterola K., calved August 10, 1937. Sire, Blackcap Revolution 28th 479591. Ralph Poland, Chapman, Kansas..... 122.50

Raise Durocs

The profitable hog to raise—better gains for feed consumed. Write for free sample copy of Duroc News.

United Duroc Record Ass'n

Room 3, Duroc Bldg., Peoria, Ill.

PREVENT

Hog Cholera, Blackleg, Hemorrhagic Septicemia

and Other Diseases By Using

Anchor Serums and Vaccines

Free Booklet: Send for our free booklet which tells when and how to use these products; also for our new price list.
Please Remember—the Anchor Serum Company—Where Quality is always higher than Price.

ANCHOR SERUM CO.

So. St. Joseph, Mo.

W. J. Kennedy, V-Pres. & Sls. Mgr.

Hoelscher Brothers First Annual Auction Sale—Featuring Sons and Daughters of

Eileenmere 33rd

An Outstanding Breeding Son of the International Grand Champion Eileenmere 15th

Sale will commence at 1:00 o'clock in the Farmers Sale Barn at

Carroll, Iowa, Thursday, June 9th, 1938

IN MAKING this LAST CALL for OUR JUNE 9th sale at CARROLL, IOWA, we wish to impress upon our readers the HIGH QUALITY of the great herd bull EILEENMERE 33d whose progeny we are featuring on this occasion. Eileenmere 33d 429149 was first prize Senior bull calf at the 1929 Ak-Sar-Ben at Omaha, third at the American Royal at Kansas City, and second at the International at Chicago. He IS A GREAT SON of the International Grand Champion EILEENMERE 15th and a sire of both outstanding bulls and females. We have been breeding some of his daughters back to him and they have produced some of our best bulls. Although in his 10th year he still retains that smooth, mellow covering and would do justice to himself in the show ring if he were properly fitted. It is the sons and daughters of this great breeding bull that we are bringing to you on this occasion and we wish to impress the fact that you just can not appreciate the quality unless you see the offering yourself. For that reason we are urging that every breeder, old or new, desirous of adding to his herd a few high class cattle, or of laying the foundation for a new herd, make it your business to spend Thursday, June 9th, with us at Carroll, Iowa. We wish to have an opportunity to show you these cattle for we feel that they are the kind that you will like and want to take home with you. There is a catalog awaiting you, but if you do not have time to get it before the sale just come along and ask for one when you arrive. Therefore we want to tell you that these cattle are uniform as to type and quality and breeding, they are made right, and they are the kind that will do any breeder a lot of good. The bulls are of good strong ages, ready for hard service under any condition. They will make good for the Breeder, the Farmer who wishes to produce a few good cattle, or the Range Man who wants to produce market topping feeder calves. There is lots of quality and style in this offering. May we have the pleasure of meeting you at Carroll, Thursday, June 9th?

[For Catalogs Address]

Hoelscher Bros., Arcadia, Iowa

COL. A. W. THOMPSON, Auct. Fred and Dick Hahne, Aberdeen-Angus Journal

20 bulls—20 females

Below—Eileenmere 15th 398457

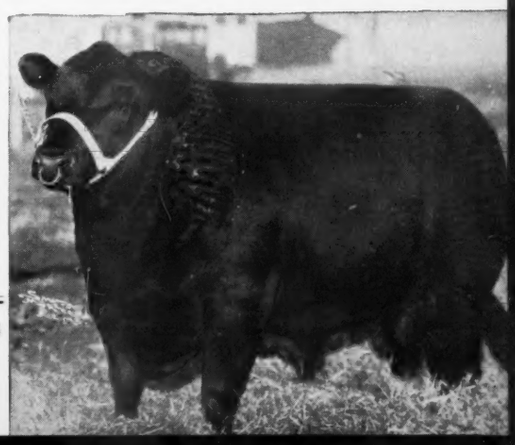

Meet these Wonderful Aberdeen-Angus Cows

and many more like them at the

Congdon & Battles Dispersion

June 20 and 21, 1938

at the old Farm adjoining Maquoketa, Iowa